DOES IT PAY TO ADVERTISE?
ASK THE PROSPEROUS MERCHANTS OF OAKLAND AND SAN FRANCISCO.

Oakland Tribune.

THE TRIBUNE
IS THE ONLY PAPER IN ALAMEDA COUNTY THAT TAKES THE ASSOCIATED PRESS REPORT. WHEN YOU READ The Tribune YOU GET THE NEWS OF THE WORLD.

VOL. LV — OAKLAND, CALIFORNIA, FRIDAY EVENING, MARCH 7, 1902 — NO. 57

THIRTY-EIGHT PEOPLE KILLED IN AN AWFUL WRECK ON THE SOUTHERN PACIFIC ROAD.

EL PASO, Texas, March 7.—The west bound Southern Pacific passenger train from San Antonio was wrecked twenty-five miles west of Sanderson, Texas at 3:30 o'clock this morning.

The entire train was ditched and burned, and the fireman, engineer and thirty passengers are reported missing. The wreck was discovered by the telegraph operator at a small station, who wired El Paso for assistance. The wrecking train left immediately for the wreck. Only a meager report has been received.

MANY OF THE INJURED BURNED WHILE HELPLESS

EL PASO, Texas, March 7.—The Galveston, Harrisburg and San Antonio west bound passenger train No 9, was ditched three miles west of Maxon, on the El Paso and Sanderson division at 3 o'clock this morning. Nine coaches and a baggage car were burned. Only one coach escaped, which was occupied by Mr. Ryan and forty New York capitalists. Engineer Al Mast, a native of St. Louis; Fireman Harry Bertsch of El Paso were killed.

Conductor Stackwell escaped.

SMOKING HEAP.

The train is but a smoking heap of ruins.

Many bodies were burned.

Fifteen dead were reported to have been found at 10 o'clock but they have not been identified yet. Superintendent Martin with Dr. Turner and a corps of physicians left at five o'clock on a special car for the scene of the disaster.

Express passenger Adams was badly scalded and several postal clerks were injured.

MANY ARE BURNED.

Wrecking outfits have been sent to Alpin, Maria and Marathon, the nearest stations to the wreck.

It is reported that some of the injured would have lived had they not been burned while helpless.

WILD SCENE AS THE INJURED BURN TO DEATH

DENVER, Colo., Mar. 7.—A special to the Post from El Paso, Texas, says:

News was received here early this morning that the G. H. passenger train due here at 2 o'clock was wrecked near a small station named Maxon, about thirty miles this side of Sanderson, Texas. Only meager reports have reached this place, but it is reported that thirty-eight people are dead and as many more injured. The wreck occurred at 3:30 o'clock and was caused by a broken rail.

EVERY CAR DITCHED.

Every car on the train was ditched except one private car, and they immediately caught fire and burned. The station agent at Tabor, several miles away, saw the light of the burning train and went to the scene as fast as a handcar could take him. On reaching the wreck a wild scene greeted him. Passengers who were able to get out were running hither and thither, frantic in their efforts to rescue those who were in the burning cars. It is thought that few passengers in the two day coaches were saved, as both cars were piled on top of the baggage and express cars and were the first to catch fire. The Pullman and tourist sleeping car passengers were rescued from the flames, and if reports are true none were killed in those cars, although several were injured.

THREE OF THE KILLED.

But three names of the killed have been obtained. They are:

ENGINEER AL MAST.
FIREMAN HENRY BERTSCH.
EXPRESS MESSENGER ADAMS.

Every other train man except Conductor Stackwell was injured.

Owing to the fact that the wreck is so far away from a telegraph station the only reports to reach here are over the G. H. lines and the first was the conductor's report to the chief dispatcher. As soon as it was received a wrecker, with Superintendent Martin and all available surgeons, were rushed to the scene, leaving here at 5:30 o'clock with a seven hour run before them. Surgeons and nurses were also picked up at all way stations.

SIXTEEN KNOWN DEAD.

A later report at 9:30 says there are sixteen known dead and many injured. Many of the passengers were on their way to California. A few lived here. The dead train men, whose families live here, went down with their engine, which was overturned and covered up with debris.

The first coach was filled with emigrants and nearly all of these perished. Seven other cars were overturned, but a private car attached to the rear end, occupied by a New York capitalist named Ryan, did not leave the track. Conductor Stackwell, who reported the accident, walked several miles to a telegraph office to warn an approaching train and send the news of the disaster to the superintendent's office here.

JUMPED THE TRACK.

The wreck occurred at a remote point 266 miles east of this place in the rugged mountains. The train jumped the track on a reverse curve which skirts a ravine. It had just descended a grade two miles in length and was running at a high rate of speed when it struck the curve. Day had not broken and most of the passengers were still asleep.

SAYS THAT MANY ARE INJURED

SAN ANTONIO, Texas., March 7.—Tourist passenger train No. 9 on the Southern Pacific, which left San Antonio at 9:15 o'clock March 6th for California, struck a curve at Maxon, 12 miles east of Sanderson, at 3:30 this morning. The entire train except one private car was derailed and burned There was one tourist car from Cincinnati, one from Washington, one from St. Louis, and a Pullman from New York, besides two passenger coaches, all loaded with passengers. Twelve persons, including Engineer and fireman, and train boy, were killed and thirty-three injured. It is impossible to obtain a list so far. The train was running at the usual speed.

THOS. RYAN MAY BE ON TRAIN

NEW YORK, March 7.—Thomas F. Ryan, a New York capitalist, largely interested in street railway and gas companies, left here some days ago in a special car for a tour of the Southwest. He was accompanied by Mrs. Ryan and his 12-year-old son.

TOURIST SLEEPER WAS ON THE WRECK

ST. LOUIS, Mo., March 7.—The St. Louis tourist sleeper on the train that was wrecked near Sanderson, Texas, was sent out from here by the Missouri, Kansas and Texas Railroad last Tuesday evening. Most of the persons on board, it is believed at the ticket office of that road here, were destined only for intermediate points. The only names of the passengers the Missouri, Kansas and Texas officials have any record of are those of W. G. Howard of Chicago and a Mr. Ray of Cincinnati, who applied by letter and telegram for through passage on the train. W. V. Wilson, the Southern Pacific tourist agent, was also a passenger on that car. How many more passengers the car contained is not known at the railroad office here, although it is believed a number got on after the train had left St. Louis.

Mast told the fireman to get ready to die, as there was no hope for them. With great presence of mind, Mast turned on all possible steam, so that when he struck the animal the train was going with such speed that the upper half of the steer was cut clear off and the train hardly felt the jar.

That was Mast's third narrow escape in a space of a couple of months, and he thought that he had about had his share. He asked for and received a lay-off for sixty days, during which time he visited his brother-in-law in Stockton. He felt that he ought to get out of the railroad business, but was unsuccessful in finding any other means of making a livelihood, so he went back to railroading again. He frequently told intimate friends that he fully expected that he would not live through another accident.

MAST WELL KNOWN IN STOCKTON

STOCKTON, Cal., Mar. 7.—Al Mast, the engineer killed in the El Paso wreck, was a brother-in-law of J. O. Derr, manager of the retail department of the Stockton Woolen Mills. This was his fourth accident and after his third he declared that the next accident would surely be his death.

The first narrow escape he had was caused by a conducter having given him wrong orders. He met another train and it was by the utmost good fortune that he managed to avoid a head-on collision that would surely have resulted in the death of many people.

The next narrow escape was when some Mexicans pulled up a rail to ditch the train that they might rob the passengers. The job was carelessly done, however, and the section hands found the loose rail in time to make repairs. The next train due was Mast's.

The third occasion was the narrowest escape of all. While going down a steep grade with a heavy train a steer got on the track. Mast tried to frighten the animal off the track. The steer kept between the rails, however, for a considerable distance until a culvert was reached, when the animal fell in, all fours going down. This left the upper portion of the creature's body protruding, and there was no time to stop the heavy train on the steep grade.

ENGINEER KNOWN AT SACRAMENTO

SACRAMENTO, Cal., March 7.—Al Mast, the engineer killed in a railroad wreck near Maxon, Texas, this morning, was formerly a resident of Sacramento. While he lived here he was a baseball pitcher of note, pitching for a number of years for a club known as the Boys of '76, which at that time was the champion baseball organization of the State.

THEY TALKED OF THE COLONISTS

An Important Conference of Railroad Men in San Francisco.

SAN FRANCISCO, Mar. 7.—Quite an important conference was held this morning between E. O. McCormick of the Southern Pacific and W. A. Bissell and John Burns of the Santa Fe over colonist business. The officials of both lines have come to an agreement that active steps must be taken to secure colonists for this section of the country. McCormick suggests that the expected travel must be taken care of after it arrives. All three agreed that as the railroads carried those people to California they must adopt measures to secure them. To this end the people will be looked after. Men will be employed to take the people over the country, instruct them as to the advantages of the State and advise those who intend settling where to locate. If a colonist wants to enter upon the industry of grape raising there must be somebody on hand to tell him where to buy land. Also the would-be colonist must be protected against those who wish to sell land at a valuation over the market price.

The passenger officials of both roads intend to communicate with the various boards of trade about the matter.

RACES AT EMERYVILLE

EMERYVILLE TRACK, Mar. 7.—The races today resulted as follows:

FIRST RACE.

Tufts first (Stuart) at 5 to 1; Rasp second (Birkenruth) at 7 to 5; El Karn third (Prior) at even. Time, 1 14¾.

SECOND RACE.

Guida first (Birkenruth) at 25 to 1; Little Margaret second (Jackson) at even; J. H. Bennett third (Daly) at 4 to 1. Time, :54½.

STUBBS WILL GO TO NEW YORK

SALT LAKE, Utah, Mar. 7.—The Deseret News today says that Mr. Stubbs, traffic director of the Harriman lines, will in a few weeks remove his headquarters to New York. The office of Assistant General Traffic Director, formerly filled by Edwin Hawley, whose resignation was announced a few days ago, will not be filled. Mr. Stubbs taking up that end of the management at New York. Mr. Stubbs, it is stated, is now with President E. H. Harriman on the latter's trip over the Southern Pacific lines in the Mexican roads. Mr. Stubbs' removal to New York is said to be for the purpose of bringing into closer touch the management of the road with Mr. Harriman at New York.

TRANSIT COMPANY WILL GIVE RELIEF

Old System Will Be Restored on Haywards Line.

The Oakland Transit has concluded to go back to the old schedule of fares on the Haywards road. When the Transit Company came into possession of the line all commutation privileges were abolished. A howl of indignation greeted the change all along the line. At Haywards the citizens made overtures to the Southern Pacific to run a spur track into town and give them better passenger accommodations. Many people walked a long way to patronize the steam road, just to show their feeling toward the Transit Company.

As time passed on, the feeling against the Transit Company showed no sign of abatement. Therefore, it has been decided to restore the commutation privilege, and an arrangement has been made to that effect. The patrons of the line will present a petition stating their wants and the company will graciously accede to the request. It looks like a case of Davy Crockett and the coon.

MISS ROOSEVELT STAYS AT HOME.

WASHINGTON, March 7.—Miss Alice Roosevelt, daughter of the President, will not attend the coronation of King Edward. While the White House officials decline to discuss the matter, it was stated by those in a position to know that the President had directed that she should not go.

QUEER CLAIM TO JESSUP ESTATE

Thomas Allen Tries to Probate a Peculiar Will in the Superior Court.

A melancholy attempt was made this morning in Judge Ellsworth's Court, on the part of aged Thomas Allen, to be declared the heir of all the property left by the late Dr. J. S. Jessup, who was shot and murdered in Berkeley about a year ago, by Rev. Dr. Charles Adams, the drunkard minister whom Jessup attacked while he (Adams) was in his bed in a maudlin condition. The killing, it will be remembered, took place within sight and hearing of Adams' daughter, who had gone to her home with Jessup for the purpose of having the latter induce her father to treat her with gentleness, when he was in an intoxicated condition.

Allen resides at 2101 Hearst avenue, Berkeley. It was in his house that Jessup succumbed to the pistol wounds inflicted by Adams.

His hope of gaining the property left by Jessup was based upon the penciling upon five small memorandum pages of an insurance company, which purported to be a statement as regards the shooting made by Jessup and closing with a sentence to the effect that he left all he had to Thomas Allen.

The memorandum was not signed by Jessup and was not even witnessed. It was made, Mr. Allen said, by an insurance agent on Center street in Berkeley, named Mortenson.

The Court did not consider the writing a will. Allen said that he had heard his son-in-law, Harold Atkinson, say that Jessup had made a will in which he left all his property to the witness.

In answer to other questions, Allen said that all the property and papers of all kinds which Jessup had left in the room in which he died, had been put in the basement of the Allen home and had not since been disturbed. Witness had not looked among the papers for a will. He thought Jessup would have remembered him because he (Allen) had set Jessup up in business. So far as witness knew, the deceased had left a wife and one child, but he did not know where they were.

Attorney Land, Gurd Langan said that the Jessup estate consisted of personalty comprising lathes, dental tools, rings, watch and diamonds valued at $500.

Judge Ellsworth continued the case until Friday next. In the meantime Allen and his family will seek for a Jessup will in the cellar of their home.

SMALLPOX AT THE UNIVERSITY.

BERKELEY, March 7.—The agitation concerning the vaccination of school children in the public schools is still continuing Health Officer Payne believes that steps should be taken immediately for the prevention of the spread of the epidemic. This he believes could be accomplished by vaccinating the school children.

There is a very strongly developed current against the vaccination of the children, however.

City Superintendent of Schools S. P. Waterman in speaking of the probable vaccination of the children, said:

"As it is the law, it should be enforced. If the State has provided for the safety of the public health in that way, then it should be done.

"Personally, however, I am opposed to the vaccination of children. I believe diseases are imparted to children in this manner and that they never recover from its effects.

"Many unmentionable diseases which pollute the blood may be transmitted from one person to another owing to impure vaccine. Besides, there is the ever present danger of the children dying from the effects of vaccination. If the Health Officer proceeds with the vaccination of the children, I presume there will be a storm of protests from the parents.

"As vaccination is the law, however, it will have to be enforced despite protests.

S. P. CO. IS RE-ORGANIZED

ONE CORPORATION WILL NOW TAKE THE PLACE OF THREE.

SAN FRANCISCO, Mar. 7.—The Southern Pacific Company filed articles of incorporation with the County Clerk today by which it transferred all its property in California, Arizona and New Mexico to a new corporation, and hereafter its holdings in the three States will be managed by one company instead of three.

The new corporation is a consolidation of the three old companies. It is known as "the Southern Pacific Railroad Company." Its capital stock is fixed at $159,355,000, making it the largest corporation ever organized in California. The stock is divided into 1,591,550 shares of the par value of $100 each.

By the terms of the articles of incorporation the stock in the new company is to be taken up by the stockholders in the old corporations. The old stock will be canceled and the new stock issued in its place. When the exchange has been completed the original companies will be dissolved. However, from the beginning, the new corporation is to take the place of its predecessors, and to all practical purposes the old corporation ceased to exist with the organization of the Southern Pacific Railroad Company."

Tel. Main 1100
PURE Groceries —AND— Delicacies
that can be relied upon for freshness and nutritious qualities—are the CHEAPEST food to buy when looking around for appropriate
Lentenfood
THE FINEST IMPORTED
Norwegian Mackerel
Finnan Haddies
Halibut
Salmon
Sturgeon
Eastern Codfish
Etc., Etc.
Extra large Ripe Olives
—AT—
MAX C. Schulze's
911-913 WASHINGTON ST.

D. M. GREGORY DIED IN LONELY CANYON.

D. M. Gregory, the Pintsch Gas Company Superintendent at El Paso, Tex., who committed suicide in a lonely canyon near that place during the early part of the week, was well-known in Oakland.

His sister is the wife of Frederick S. Stratton, Collector of the Port, and his mother was also a well-known society woman, having resided at the Charles Webb Howard house on Alice street.

Gregory's friends here can hardly believe the news of the young man's death, and are telegraphing the authorities at El Paso for further details. The dispatch announcing Gregory's death is as follows:

"EL PASO, Tex., March 5.—Superintendent D. M. Gregory, engaged in constructing a Pintsch gas plant here, committed suicide by swallowing carbolic acid. Gregory's mother resides at Colorado Springs, but he travels from place to place for the Pintsch Company and had been here two months.

"The suicide took place under peculiar circumstances. After destroying all private letters and papers Gregory wandered far up a lonely canyon in the Franklin Mountains, and at a secluded spot swallowed the poison. He had been missing since Monday morning and his body was not discovered until this afternoon by a goat herder. The remains were brought from the rugged mountains with the utmost difficulty."

Brother of Mrs. Fred Stratton Took a Dose of Carbolic Acid.

Gregory was the traveling agent of the Pintsch Company and was to have gone to the City of Mexico shortly. The mother of the deceased, Mrs. G. V. Gregory, left her son two weeks ago, going to Colorado Springs. She believed her son would leave immediately for the City of Mexico.

No one acquainted with the young man can assign a reason for the rash deed. He received his early schooling in this city.

DEATH OF AN IMPORTER.

LONDON, March 7.—James Dick, the largest English importer of gutta percha, manufacturer of submarine cables, originator of rubber soled shoes and philanthropist, died today at his home in Glasgow.

TO SUCCEED PAUNCEFOTE.

LONDON, March 7.—The Yorkshire Post today says it learns that Hon. Alfred Littleton is likely to succeed Lord Pauncefote as British Ambassador at Washington.

Free to Eye Glass Wearers
Watch this space next week for our generous offer.
ABSOLUTELY NO CHARGE TO YOU.
Our Retfo lenses are superior to all others
FACTORY-ON-PREMISES
LA RETFO MANUFACTURING OPTICIAN
456 Thirteenth Street, Oakland
991 Market St., San Francisco.
526 K St., Sacramento.
115 East Main St., Stockton.

FOR SALE.
$3200 — $3200
573 Thirty-Fourth Street
New 2 story house of 6 rooms and bath; 3 feet above street grade; nice lawn and terrace; between Telegraph ave. and Grove st.; large lot; very sunny exposure; all complete for occupancy; window shades, gas fixtures and mantle; in fact, a perfect house in every way; terms part cash.
$3850 $3850 $3850
676 Thirty-third St. near Grove St.
A new Colonial 7 room house and bath; open and nickel plumbing; finished in the latest design; frescoed ceilings; dining room high paneled in imitation rare wood; sideboard constructed in dining room; an ideal home; guaranteed in every department of construction; lot 46x100; terms if desired.
J. S. MYERS
1002 Broadway, Oakland, Cal.

Is there anybody
who does not possess something of some value to preserve? If you have jewelry, heirlooms, valuable papers, such as mortgages, deeds, life policies, etc., they should be protected from fire and robbery. You can obtain such absolute protection in an individual safe for four dollars a year in our Safe Deposit Vaults.
—THE—
Oakland Bank of Savings
BROADWAY AND TWELFTH STREETS
AUTHORIZED CAPITAL $1,000,000.00
CAPITAL PAID IN 480,000.00
RESERVE FUND 174,612.44
DEPOSITS, JAN. 1, 1902 ..... 7,809,429.74
ISAAC L. REQUA, President — W. W. GARTHWAITE, Cashier
HENRY ROGERS, Vice-President — E. C. HAGAR, Assistant Cashier

$7,500 North-west Corner Lot East of Broadway 100x100
Very Best Corner in Oakland for Flats.
Woodward, Watson & Co.
903 BROADWAY.

Woodward, Watson & Co.

(INCORPORATED)

First Sale of the Season.

Special Sale

At AUCTION

THE

"Talbot Place"

Near San Leandro

ON

Saturday, March 29th, 1902

At 11 o'clock A. M.

We will sell at Public Auction and to the highest bidder, the beautiful country home of Mr. Fred C. Talbot, consisting of 140 acres of the very finest fruit and vegetable land — sixty acres in full bearing orchard, consisting of English Walnuts, Oranges, Cherries, and all varieties.

BEAUTIFUL 12-ROOM RESIDENCE

Thoroughly Modern, Fine Stable, Superintendent's Cottage, Milk House, Brooder Houses, etc., etc.—an Ideal Country Home.

Following the sale of the land and improvements, we will also sell all of the personal property, WITHOUT LIMIT OR RESERVE — Consisting of Elegant Costly Household Furnishings, Oil Paintings, Steel Engravings, Decker Bros. Grand Square Piano, etc, etc.

Carriage Teams, Saddle Horses, Shetland Ponies, Carriages and Carts, Harness, Saddles.

Several fine head of Cattle—"Jersey Stock."

Send for Catalogue for all particulars and complete list of property to be sold.

Woodward, Watson & Co.

(INCORPORATED)

Real Estate Auctioneers

903 BROADWAY, OAKLAND.

LARGE PLANS ARE MADE FOR ENTERTAINMENT AT EBELL.

Monthly Luncheon on Tuesday and Annual Business Meeting.

On Tuesday next, the monthly luncheon will be given by the Ebell Society. Miss Georgia Strong is chairman of the music committee for the day, and Miss Cordelia Bishop is to sing "The Sunshine," from Greig, followed with "Lover Captive" from Chaminade. An instrumental duet will then be rendered by Miss Anita Oliver and Miss Cordelia Bishop.

The musical program will conclude by Miss Ethel Bates singing "A Song of Life."

Business Meeting.

On Friday, March the 14th Ebell Society will have a general business meeting, when there will be an election of delegates to the General Federation of Women's Clubs to be held in Los Angeles May 1st of this year. There will also be an election of three members of nominating committees to nominate directors for the coming year, to be voted upon April 11th.

At the conclusion of the business meeting, the Living Writers' Section will entertain, with Mrs. Frank B. Ogden as chairman. A feature of the afternoon will be letters written by Miss Josephine Hyde on "Japanese Art." They are to be read by Mrs. Hyde. The whole entertainment is to be devoted entirely to affairs Japanese, in fact, and a rare treat is expected musically, for Miss Julia Johnson has sented to render selections from "The Geisha."

Mrs. A. A. Denison is going to review "A Japanese Nightingale," and Mrs. M. de L. Hadley is to give a biographical sketch of Lafcadio Hearn and Quoto Watanno. Mrs. Albert Smith will review "Japanese Miscellany," and Mrs. Walter G. Manuel is going to read the rules adopted by the Living Writers Section for book review

Will Give a Concert.

On Thursday evening, March the 20th an invitation ensemble concert will be strictly an invitational affair, and the names of the performers, Mr. Lovell Langstroth, Miss Hagar and Mr. Lewis insures its success.

Reception to Mrs. Bulkley.

By far the most important event of the month socially, will be the reception to be given on the 29th of the month complimentary to Mrs. Kate A. Bulkeley.

Mrs. Gilbert L. Curtiss will be hostess, assisted by members of the board and twenty other well known society ladies, all members of Ebell.

A very enjoyable program has been arranged and refreshments will be served.

The Reception Committee consists of Mrs. Kate A. Bulkley, Miss Mabel Thayer Gray, Mrs. L. F. Cockroft, Mrs. Vernon Waldron, Miss Jennie Huff, Mrs. T. C. Coogan, Mrs. J. W. McClymonds, Mrs. H. B. Pinney, Mrs. M. C. Chapman, Mrs. E. J. Cotton, Mrs. W. O. Cullen, Miss Alma Brown, Miss Evelyn Craig, Mrs. E. L. Dow, Miss Elizabeth Gray, Mrs. E. M. Herrick, Mrs. Harry Hinckley, Mrs. J. A. Johnson, Mrs. A. B. Nye, Mrs. F. E. Pope, Miss Maude Edith Pope, Mrs. George Shaw, Mrs. A. D. Sharon, Mrs. Lawson S. Adams Jr., Mrs. Paul Loise, Mrs. A. J. Ralston, Mrs. Elizabeth Dow Yerkes, Mrs. C. H. King, Mrs. James L. Crittenden, Mrs. Welles Whitmore, Mrs. Prentiss Selby, Mrs. Philip Bowles, Mrs. John Russ, Mrs. C. D. Pierce, Miss Georgie Strong, Mrs. G. W. Fisher, Miss Mamie Huff, Mrs. Geo. Woodbury Bunnell, Miss Harriet E. Kelley, Mrs. Milton Bulkley, Miss Ethelynd McClymonds, Miss Geraldine Scupham.

Refreshments will be served. The decorating committee consists of Mrs. Gilbert L. Curtiss, Mrs. Harry Hinckley, Mrs. Lawson S. Adams Jr., Mrs. George Shaw, Mrs. E. J. Cotton, Mrs. A. B. Nye, Miss Elizabeth Gray and Miss Maude Edith Pope.

CHIEF TELLS OF MEETING OF POLICE

Says a Large Amount of Good Will Come From San Francisco Session.

Chief of Police Hodgkins has returned from San Francisco where he attended the meeting of police chiefs. Yesterday afternoon the chief made a tour of the bay.

"There is nothing," said he, "that will aid men who are in our work so much as being on friendly terms with one another. Of course when a chief from any city asks our co-operation in regard to a matter, we will always help him because he is the chief of police, but when we know him personally there is no doubt but that we will do a great deal more for him.

"When men who have been in this kind of work all their lives meet, it is more than probable that they will learn a great deal that is beneficial.

"They saw fit to elect me secretary and treasurer of the Association. It was a position which means a great deal of work, but it will be of inestimable benefit to our department, as all the correspondence which pertains to the work which is being done in the State will, quite naturally, come through our hands.

"The trip on the bay was both interesting and amusing. We started in the morning with a tug and went to Hunter's Point, where we had lunch. From there we went to Goat Island and were shown very courteously about the station. At Alcatraz Island General Young very kindly gave us permission to see the only military prison in the United States. While on the rounds I met a chaplain in the army whom I had known, and we were taken through the big jail. After leaving Alcatraz we went out to the heads and a very lively time we had. The sea was so heavy that a big whaler had to put back. But we went straight on, and of course met a sea which made several of us seek shelter."

Those who were on the trip were: J. D. Gall, ex-Chief of Stockton; W. F. Stanford of Vallejo, J. D. Morgan of Fresno, F. D. Briare of Stockton, C. A. Elton of Los Angeles, J. M. Reynolds of Butte, Montana; J. E. Sullivan of Sacramento, J. A. Kidward of San Jose, S. C. Hodgkins of Oakland, Matt Rawie of Santa Cruz, and Chief Witman of San Francisco.

DULL CHILDREN NOT TO BE REMOVED.

School Superintendent Says Nothing Can Be Done at the Present.

The unanimous agreement on the part of the educators a short time ago that all abnormal children should be placed in a school apart from the other children has not matured into action. "We simply cannot do anything," said Superintendent of Schools McClymonds yesterday, "without State legislation. There are a number of children in our department who seem incapable of advancement and who are so young as to need special attention. They are not the dull children, but the abnormal children. We must meet this issue some time, but as yet nothing has been done. It is hardly possible that any thing can be done in regard to the matter until the Legislature meets. At that time some effort will be made to educate the law-makers."

Dr. Myra Knox, who has made a study of the primary grades of the schools, was the first to advance the theory of practical legislation for the children who must be doomed to follow and not lead. She strongly favors the teaching of children to use their hands.

Police Court.

Police Court, March 7.—William H. Carpenter, drunk, $6 bail forfeited; Oliver Holdsworth, Charles Powers, same, judgment suspended; Frank Troy, same, March 8; Joseph Green, drunk, March 25; Mrs. Annie Scott, same, March 10; James Walsh, same, 8 or 2 days; William Murray, Henry Stewart, Frank Elle, Henry Morrison, evading payment of railroad fare, $6 or 3 days; Henry Payne, begging, 30 days in County Jail, Ah Lee, selling lottery tickets, March 11 for sentence; Bernardo Testie, violating license ordinance, stricken from calendar.

CHOLERA BREAKS OUT.

CONSTANTINOPLE, March 7.—Cholera has broken out among the pilgrims at Medina. One hundred and ten deaths from the disease have occurred.

CENSUS BUREAU.

WASHINGTON, March 7.—The President has signed the bill creating a permanent Census Bureau.

SCHOOL BOARD MEETS IN ALAMEDA

Directors Transacted Business at Meeting Last Evening.

ALAMEDA, Mar. 7.—The Board of Education met last night in regular session. The matter of advertising for bids on the new High school was arranged and will be submitted to the City Trustees, who will act on the same at their next regular meeting. The High school will be a brick building containing fourteen rooms.

The applications of A. W. Screfber and W. H. Osborn for the position of school census marshal were filed. The appointment of a marshal will be made at the next meeting of the Board.

An application for the position of teacher was filed by Miss Eunice Hodgson of Berkeley.

The Board ordered a number of new books and drawing boards for the High school.

ENGINE OFF TRACK.

ALAMEDA, Mar. 7.—Yesterday afternoon a freight engine left the track near the tidal canal and delayed traffic for some time. The accident was caused by a defective switch. No one was injured, as the engine was going very slowly at the time of the accident. The track was torn up for some distance.

DIED AT HER HOME.

ALAMEDA, Mar. 7.—Yesterday Mrs. Mamie Darius died at her home in this city. She was 34 years of age and leaves a husband, J. O. Darius, and a daughter, Ethel Darius. The deceased was a native of San Francisco.

THE BONDS.

ALAMEDA, Mar. 7.—Yesterday City Clerk Gillogly went to San Francisco and delivered the $10,000 worth of school bonds to ex-Mayor Elfey of Santa Cruz, who is a representative of the purchasers of the bonds. The money was paid over to the city.

CASE DISMISSED.

ALAMEDA, Mar. 7.—The charge against L. S. Fuller made by Mrs. Bullman has been dismissed by Judge Morris. Mrs. Bullman charged Fuller with having killed her chickens during the recent storm. Testimony given during the trial yesterday afternoon showed that Mrs. Bullman had killed the chickens she accused her neighbor of killing.

A SCENE OF BEAUTY AND BRILLIANT COLOR

The annual spring opening of the Abrahamson Brothers, corner of Washington and Thirteenth streets, has been made under brilliant auspices. Each of the twenty-one departments, richly stocked with the newest creations and novelties in all dry goods lines, are busy from morning to night with throngs of buyers. The decorations in honor of the opening are in themselves gems of art. Smilax, basket of roses, evergreens and a hundred assortments of variegated flowers are in evidence everywhere, and make a very dainty setting for the display of equally dainty and chic Parisian novelties and all the latest fashions of New York.

So large and modern has the huge establishment become that there will no longer be an excuse among the fashionables of Oakland for doing their buying outside of this city. Each department has been enlarged and the heads of the respective departments have taken special pains to order none but the newest and most fashionable goods. How well they have succeeded in collecting the fashionable novelties can only be realized by a visit to this thoroughly modern department store.

The special departments that have called forth the admiration of patrons are the cloak and millinery floors. So large has the business of these two departments become that it requires the entire space of the second and third floors to accommodate the goods.

The decoratins and draperies in the millinery department, presided over by the handsomely gowned manager, Mrs. L. Smith, are exquisite. The rare effect of white, of laces, roses and flowers is heightened by a bevy of twenty-five brilliantly dressed girls, who make the scene one of singular beauty.

The style which will be adopted this year is foreshadowed by the picturesque and beautiful assortment of hats. There will be no especial color except a tendency toward white. The shapes will be of the French pattern and also of the Colonial and Gainsborough. The hats will be lighter in material and in weight. The hats on exhibition are dreams of the milliner's art. Many of the specimens are constructed entirely of flowers and stems. One style in particular was noticeable on account of its beauty. It was made entirely of forget-me-nots.

Manager Yhel of the cloak department has added this year to his department to such an extent it is worth special mention. The suits are more artistic, serviceable and original than they were last year. Smart effects are displayed in the Eton jackets made of taffeta and peau de soie moire. Long silk top coats of the same material also create a stunning effect.

A modified art nouveau skirt, of the clinging style, the one which created such a sensation in New York, is also on exhibition. The novelties that Manager Yhel has imported from Paris and New York are all founded on the broadest forecast of what will be fashionable, and even the most fastidious dresser would be compelled to admit that in excellence and variety the cloak department equals anything on the Coast.

The silk department might well be mistaken for an Oriental scene on account of the great richness of colors and novelties. The nineteen other departments are equally well stocked and present an unusually attractive appearance.

The spring opening is certainly a revelation to the people of Oakland of what can be done here, and is most gratifying to the energetic proprietors.

PIONEER ARRESTED FOR BEING DRUNK.

William H. Carpenter, who in 1873 conducted a livery stable at the foot of Broadway, was arrested last night at Sixth and Harrison streets for drunkenness by Policeman Hamerton.

Carpenter is a pioneer of Oakland, but of recent years he has been engaged in the building business in Merced. He returned to his old home on a visit. Too much conviviality with his old friends resulted in his arrest. He was once prominent in local politics. When arrested Carpenter had $34.40 in his pockets. He forfeited $6 bail in the Police Court this morning.

BIRTHS REPORTED.

The following births were reported at the Health Office today:

To Antone and Mary Silva, a son, March 3.

To Fred and Carrie Luth, a son; March 2.

To William and Minnie Williams, a daughter; Feb. 14.

To George E. and Minnie Frates, a son; Feb. 25.

To Manuel A. and Mary S. Mancebo, a daughter; March 5.

To George H. and Annie Smith, a daughter; March 6.

To William J. and Selma J. Keating, a son; Feb. 19.

To Michael Joseph and Della O'Hara, a daughter; Feb. 25.

DEATH OF GEN. ESTEY.

BRATTLEBORO, Vt., Mar. 7.—General Julius Estey, President of the Estey Organ Company, died today. He was 57 years of age.

SAYS PROVINCE IS AT PEACE.

ACTING GOVERNOR WRIGHT TELLS OF THE CONDITIONS IN MORONG.

Constabulary Does Good Work in Running Down the Insurgents.

MANILA, Mar. 7.—Acting Governor Wright says that the province of Morong and the entire province of Rizal were never more peaceful than they are now and that the recent occurrences were entirely due to the influence of insurrecteros who had been driven from Laguna and Batangas provinces.

The utterances of Senor Ampil, the former Presidente of the town of Calintra, Morong, who was recently captured by insurgents and subsequently escaped, are classed by Mr. Wright as being unreliable and as merely the remarks of a man half crazed with terror.

The action of the band which captured Ampil was largely due to a personal vendetta. The constabulary have already dispersed the band and captured many arms and have completely broken the power of Montalon, the old Ladrone chief, who for years was the terror of the province.

Mr. Wright feels satisfied from conversations with General Bell and others that the insurrection is expiring.

LARGE LOSS BY FIRE.

HUDSON, N. Y., March 7.—Fire today burned the buildings and the stock of Dozenheim & Company, dry goods dealers; W. A. Van Tassel, dry goods; R. Gray's Sons, furniture; Shaldon & Co., dry goods, and Falk, men's furnishings. Loss, $200,000.

Report of the Condition of the

UNION NATIONAL BANK

At Oakland, in the State of California, at the close of business, February 25th, 1902.

No. 2296.

RESOURCES.

Loans and discounts	$ 766,558 12
Overdrafts, secured and unsecured	229,041 34
U. S. Bonds to secure circulation	50,000 00
Stocks, securities, etc.	113,837 65
Banking house, furniture and fixtures	3,691 58
Other real estate owned	29,964 63
Due from National Banks (not reserve agents)	9,454 05
Due from State Banks and Bankers	1,757 25
Due from approved reserve agents	27,046 08
Checks and other cash items	1,199 61
Exchanges for clearing house	17,678 71
Notes of other National Banks	1,215 00
Fractional paper currency, nickels and cents	21 25
Lawful money reserve in bank, viz: Specie, $139,626.50; legal tender notes, $1,360	140,986 50
Redemption fund with U. S. Treasurer (5 per cent of circulation)	2,500 00
Due from U. S. Treasurer, other than 5 per cent redemption fund	750 00
Total	$1,387,198 85

LIABILITIES.

Capital stock paid in	$ 150,000 00
Surplus fund	100,000 00
Undivided profits, less expenses and taxes paid	52,905 55
National Bank notes outstanding	50,000 00
Due to other National Banks, deposits	2,210 61
Due to State Banks and Bankers, deposits	55,001 38
Due to Trust Companies and Savings Banks, deposits	91,639 88
Dividends unpaid	96 00
Individual deposits subject to check	404,755 64
Demand certificates of deposit	470,396 65
Certified checks	10,400 80
Total	$1,387,198 85

State of California, County of Alameda, ss:

I, C. E. Palmer, Cashier of the above named bank, do solemnly swear that the above statement is true to the best of my knowledge and belief.

C. E. PALMER, Cashier.

Correct—Attest:
THOS. PRATHER,
EDSON F. ADAMS,
MENDELL WELCKER,
Directors.

Subscribed and sworn to before me this 6th day of March, 1902.
(L. S.) A. KOENIG, Notary Public.

FIVE BODIES HAVE BEEN RECOVERED.

MONONGHELLA, Pa., March 7.—The five bodies of the victims of the fire damp explosion at Catsburg mine yesterday were recovered shortly after midnight and brought out to the main entrance. They were blackened, burned and bruised almost beyond recognition.

Inspector Henry Lowttit stated after going into the mine that he found little or no trace of gas, but had made no tests. He said there was no fire in the main entry but could not tell the conditions in the other parts of the mine.

Mr. Lowttit also said that the mine had not been declared safe by him. He refused to advance any theory as to how the explosion occurred.

MASKED MEN BREAK IN FARMER'S HOUSE.

BUTLER, Pa., March 7.—Three masked men broke into the house of Henry Smith, a wealthy retired farmer, living at Saxonburg, Pa., last night and brutally murdered him and tortured Mrs. Smith in fiendish manner. They then ransacked the house and secured $200, and, after destroying considerable property about the house, escaped. A large crowd of indignant neighbors have started in pursuit of the murderers and they have been traced to Freeport. Smith was over 80 years of age.

DELEGATES TO GRAND PARLOR ARE ELECTED.

Piedmont Parlor of Native Sons met last night and elected the following three delegates to the Grand Parlor, which convenes in Santa Cruz next month: Frank Barnett, W. B. Quigley Jr. and James McElroy. A banquet followed the meeting.

AT THE CURTAIN STORE

March 7th.

Spring Renovators will soon require Spring Curtains.

WE HAVE CURTAINS

from 50c to $50.00

WE MAKE CURTAINS

(From the plain Arabian Net to the more elaborate Applique effects.)

WE DRY CLEAN CURTAINS

Call for and Rehang.

Window Brass a Specialty—all work put up with screws.

Just received a consignment of Bolster Rolls---$1.50 each.

The Curtain Store

PLUMMER & PEYTON

Fourteenth and Franklin.

TELEPHONE MAIN 398

C. W. Kinsey, Dealer in New Style Household Furniture, Carpets, Ranges, Etc.

Modern furniture bought, exchanged or sold on installment payments. Cash discount 10 per cent from installment prices. 462-464 Thirteenth Street, Oakland.

N. W. LEITCH

UNDERTAKER and EMBALMER

Has purchased the business of the National Undertaking Co. and can now be found at his old stand, day or night,

Cor. Eighth & Broadway, Oakland.

Telephone Main 240.

JOHN A. BECKWITH

INSURANCE AGENT.

1419 BROADWAY.

Manchester Insurance Company of Manchester, Caledonia Insurance Company of Edinburgh, Scotland, American Insurance Company of Newark, N. J., and Aetna

Too Late for Classification

To Let—Rooms Furnished.

THREE furnished rooms for housekeeping. 1005 Webster st. n

Wanted—Houses and Rooms.

WANTED—By thoroughly responsible couple; 5 or 6 room cottage, well furnished; must be reasonable. Address box 68, Tribune office. 1

Situations Wanted Female.

A COMPETENT girl would like situation; general housework; small family. Florist, narrow gauge depot. h

A YOUNG LADY wishes nursing; care for invalid; terms reasonable; country or city. Inquire Merritt House, 12th and Franklin sts. h

Prices Away Down

IN

Furniture and Carpets STOCK REDUCTION SALE

TERMS STRICTLY CASH

E. C. LYON 412 Eleventh St.

Bet. Broadway and Franklin

BEST TONIC MADE

BACH'S EXTRACT MALT

Reduced to $2.25 per doz.

AT

OSGOOD'S

The Drug Cutter

SEVENTH AND BROADWAY, OAKLAND, CAL.

Duffy Malt Whiskey
Saunders Malt Whiskey
Cutters A-1 Whiskey } 75c.

This is suit time....

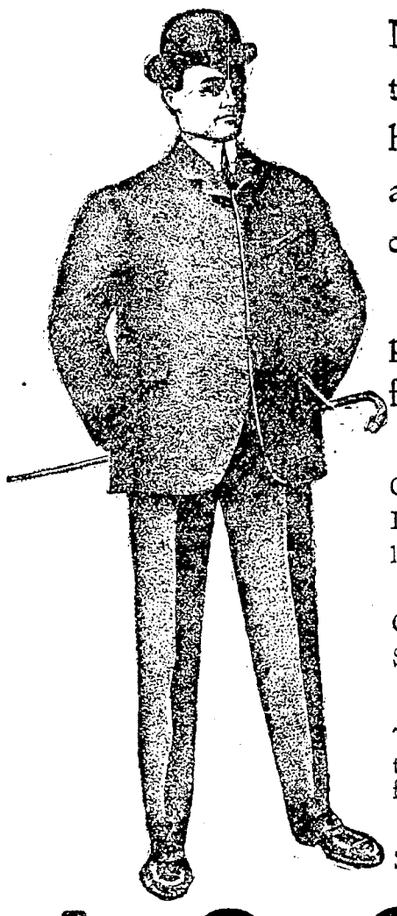

Men are now giving their attention to new suits. The Spring season is here. Summer is dawning and we are prosperous. All can afford good clothes.

Our clothes are perfect, and our prices are pleasing. Every late fabric is here.

Correct Evening Dress Suits; pure silk lining.....$40.00

Correct Tuxedos—the popular semi-formal suit.

Correct Business Suits from $22.50

Nobby designs in Black and White.

The new Puritan Hat — Nobbiest Headwear of the hour — raw-edge brim with dignified curl—square crown..... $2.50

Season's New Neckwear, Shirts, Underwear.

A. S. COHN CO.

956-958 WASHINGTON STREET

E. W. Grove

This signature is on every box of the genuine Laxative Bromo-Quinine Tablets the remedy that cures a cold in one day.

TUB TRUTHS.

A DROP of ink will color a whole glass of water. It is an inch of yeast which makes a pan of bread rise, and a single cake of soap containing unabsorbed alkali can ruin a hundred times its cost in laces and fine embroidery. After all, is it wise to take such risks with common soap? Of course you can get along without Ivory Soap. So can a wagon without axle grease—but it goes hard.

COPYRIGHT 1891 BY THE PROCTER & GAMBLE CO. CINCINNATI

SPORTING NEWS.

By J. W. LANGFORD.

HEAVY WEIGHTS MEET AT THE RELIANCE

When the heavy-weights Joe Kennedy and Jack Johnson meet in the Reliance Athletic Club ring tonight they will be greeted by the largest audience that popular organization has ever handled. The betting has not been very heavy, but there will be plenty of money to back either man before they enter the ring. One bookmaker was looking for a chance to bet $1,000 on Johnson at even money last evening, but he found the Oakland people who bet that much money all favored the colored man. In San Francisco Kennedy is the favorite, though no large bets have been made.

A representative of the club called on Kennedy at his training quarters yesterday and found the clever heavy-weight feeling and looking fine. Kennedy said he expected the bout to go close to the limit, but that he would win. He certainly looks fit to do battle with a champion.

Johnson finished up his work yesterday and will rest easily until time to enter the ring. He is very confident of the result. If confidence and condition are anything Johnson should win in a walk, for he is surely in fine fettle. That Jack is a hard worker all who have watched him know. Billy Delaney, the veteran trainer, has been keeping his weather eye on the big colored fellow, and while watching him yesterday said to Charlie Kohl, Johnson's manager: "If that boy keeps it up like he is going now he'll do all right. I never saw a man aside from Jeff who liked his work as the does." Johnson is only 24 and he expects to be some pumpkins before he has passed many more milestones, figuring that while he is beating the third raters the fellows at the top will be going back.

The club has made arrangements to handle a large crowd tonight, as the indications and advance sale promise a good attendance.

TURFMAN SAYS UNKIND THINGS.

Jockey Tommy Burns, who left here some time ago for Hot Springs, where he intended to rest up before reporting for duty with the Whitney stable, for which he will ride on the New York tracks this summer, stopped off a day in New Orleans en route and ran against an old friend who is employed on one of the papers published in that city. Tommy did not have many complimentary things to say about California racing to his friend, but he probably never dreamed that every word he said would appear the next day in the paper. Burns has $10,000 invested in a business enterprise in San Francisco, and if he did not think pretty well of the city and the racing prospects here he would hardly part with that amount of money. There is little doubt, however, about the correctness of the interview, Tommy unbosoming himself while between the ecstasy of renewing old acquaintances and the reflection of an unprofitable winter, for Tommy did not ride many winners here this winter.

In the interview Burns is reported to say that he would not return to California another winter. To his friends in this city and to his partner in the business enterprise referred to he said he would try to persuade Mr. Whitney to excuse him from riding at Bennings next fall that he may reach California earlier and ride here from the very beginning of the racing season. His friends at the track yesterday regretted the publication of the interview and were heard to say more than once that they believed the whole story was an invention from the brain of a clever writer. But there is no doubt in the minds of turfmen who have an acquaintance with the critic who wrote the interview that every word printed was uttered by Mr. Burns, though not intended for print.

Troubles of Their Own.

While the knocking against the racing here is going on, it might not be out of place to quote from some of the papers doing the most artistic work against us. Here is a part of the racing story written last Sunday by Mr. F. J. Hewitt, sporting editor of the New Orleans Item:

"And the public won. All winter the books have fared well, with no less than an even break every day, and this was the first time this season that straight favorites won and the men on the ground walked away with the money." In another part of the paper the following appeared:

"All the combination stand needed yesterday was a brass band and a few yards of crepe to look like the funeral of a prominent citizen."

Again the paper says of the same day's racing:

"Willie Applegate quit in the middle of a cut-in and fled to New York." A continuation of such races as yesterday would mean a reduction in the number of books in a very few hours."

The local game has seen many days this winter like the one described by Mr. Hewitt in New Orleans. More than seventy-five per cent of the races decided this season were run over a heavy track, yet favorites have won day after day with remarkable regularity. Not since the days of the old Bay District, when the weather became so bad the main track had to be abandoned and the races run over the hills and dales with the jumps removed have we had such a winter of wet weather and bad track conditions. The wonder is we have any horses to race at all, the good horses being tied up and their owners unwilling to take a chance with them while the mud is so deep. Mud and bad weather is responsible for the poor class of racing we have had lately, and everybody knows the story of the disgruntled turfman is the same, whether told in New Orleans or San Francisco.

SIX POST FAVORITES WIN.

The Willie Applegate who is reported to have fled from New Orleans so unceremoniously in the middle of a three-days' cut-in because favorites were winning and bettors were winning a part of their money back is the same young fellow who was reprimanded by Secretary Price for insulting a gentleman patron of the local track after causing him to be inflamed out of $40. Applegate got on his dignity and left here for New Orleans, where he was the author of some unkind remarks about this place which found print. When he reaches New York he will probably pour forth his vituperation of New Orleans racing, but he will hardly find space in the papers of that city.

The talent and form followers had a merry time with the bookmakers at Emeryville yesterday, six actual post favorites finishing first past the judges. The combination book paid off on six winners, four winners and all kinds of winners, and the line of successful bettors fought each other after the last race in its haste to cash winning tickets.

The mud was sloppy and there was little excitement in the afternoon's sport, the finishes going to the winners with much to spare. Siddons won the long distance race in a big romp from Black Dick, while Dorian, the other starter, tired badly and was beaten a sixteenth of a mile.

CHAMPION GOLF IN THE SOUTH.

In the final play for the amateur championship of the Pacific Coast Walter Fairbanks of the Los Angeles Country Club defeated John Lawson of the San Francisco Golf Club by a score of 7 up and 6 to play, on the Los Angeles links yesterday. The contest is reported by experts to have been the most skillful ever played in California. Mr. Fairbanks was the favorite of those on the Los Angeles links. He is from Denver and a player of national reputation.

The rain of the night before put the links in bad condition, the mud being so deep in some places it looked as if it would be necessary to postpone the event. After a little deliberation it was decided to play despite the mud, but the condition of the links played havoc with Mr. Lawson's play. His play improved on the second round, but by that time Mr. Fairbanks had a lead of 4 up on the first eighteen holes, and despite Lawson's excellent up-hill play he could not retrieve his lost ground.

Mr. Fairbanks is quite well along in years, and though a strong player is inclined to be nervous and excitable. Luck was with him yesterday, however, from the start, and his opponent never got near enough to him to cause uneasiness or excitement. Mr. Lawson is a young and cool player and is sure to be heard from in future championship tournaments.

This has been the most interesting tournament ever held on the Pacific Coast, and more expert players competed for the coveted honor than have ever been gathered together in this section.

The match between H. M. Sears and J. E. Cook for the amateur championship of Southern California, which had been postponed from last week, was also played yesterday, Sears defeating Cook by 3 up.

Today the tournament for the open championship of Southern California will begin, in which both professionals and amateurs will participate. Cash prizes ranging from $150 down to $25 will be given to the professionals, the amateurs receiving plate. John Lawson will be among the contestants in this tournament.

Among the well known golfers who will play in this competition are Alex Smith, professional of the Nassau Golf Club of Glen Cove, L. I.; Willie Smith, professional at the Washington Park Golf Club, Chicago; Willie Anderson, winner of the United States open championship of 1901; David Bell of the Catalina Golf Club; H. M. Grindley, formerly in charge of the links at Ocean Park; Arthur Rigby, professional of the Los Angeles Country Club; Willie Baxter of the Hotel Green Links; James Moffat of the Portland Golf Club; A. S. Welsh and Martin Watson of Los Angeles, and F. J. Reilly.

REPORT MADE BY THE FREE LIBRARY.

The following is the report of the City Free Librarian for last month:

"Oakland, March 4, 1902.

"To the Board of Trustees of the Free Public Library and Reading Rooms—Gentlemen: I hereby present my report for the month of February, ----.

Number of borrowers Feb. 1, 1902	13,560
Registered during the month	132
Withdrawn during the month	13
	119
Number March 1, 1902	13,679
Money received from fines	$46.35
Money received from lost books	85
Money received from dues	1 00
Total	$48 20

No. of Vols. issued for home use.....15,241
Fiction, 9,761, 61.04 per cent; juvenile, 2,432, 15.46 per cent; history, 226, 1.55 per cent; biography, 185, 1.21 per cent; travel, 232, 1.52 per cent; belles lettres, 453, 2.97 per cent; science, 223, 1.46 per cent; poetry, 154, 1.01 per cent; music, 140, .92 per cent; religion, 146, .96 per cent; magazines, 963, 6.36 per cent; miscellaneous, 628, 4.12 per cent.

Visitors to reference department	2,772
Volumes added by purchase	195
Volumes added by donation	10
Volumes added by binding	23
Total	228
Volumes discarded	2

"Since my last report I have bought 9 books at a cost of $16.

"The Carnegie building has been daily inspected.

"Copy on the finding list will be complete this week. I desire to express my commendation of the typewriting done on it by Miss Edwards. Miss Fenton, too, has labored faithfully on the copy, and the whole staff has done its part in carrying on the regular work while my time was much taken up in inditing copy and reading proof.

"The card catalogue of fiction and juveniles is ready for use, and I request you to take action toward getting the cabinets and fixtures that are needed to make this part of the catalogue available to the public.

"The circulation for February 24th was 1,233; the largest recorded for a single day up to that time was 1,060. Respectfully submitted,

"CHAS. S. GREENE, Librarian."

LARGE PRICE IS PAID FOR PROPERTY.

Parties acting for the Union Iron Works have secured a thirty days' option on the twenty acre tract known as the brick yard, close to Point Richmond. The property belongs to the John Nicholl Company and gets its name from the fact that the Remillard brick yard, now near San Quentin, formerly operated there. The tract is immediately southeast of the Santa Fe property and has a frontage on the water of 800 feet.

The price is said to be upwards of $2,000 an acre, and were it even half that sum it would be a huge advance in values since the time before the advent of the railroad company. A large deposit has been paid to bind the bargain.

RETURNS MADE BY THE SANTA FE COMPANY.

The Santa Fe has issued a financial statement showing gross earnings of $4,878,152 for the month of January, operating expenses of $2,887,888 and net earnings of $1,990,264. The net earnings show an increase of $244,102 over the corresponding month of last year. Gross earnings for the seven months ending January 31st were $35,754,400—an increase of $4,390,956 over the corresponding period of the last fiscal year. Operating expenses for the same period were $20,291,504 and net earnings $15,462,905—an increase of $2,702,471.

HOSTETTER'S CELEBRATED

STOMACH BITTERS

To strengthen your stomach it is impossible to find a better medicine than the Bitters. It makes the digestion normal, builds nerve tissue and tones up the entire system. Try it for Belching, Flatulency Dyspepsia and Insomnia.

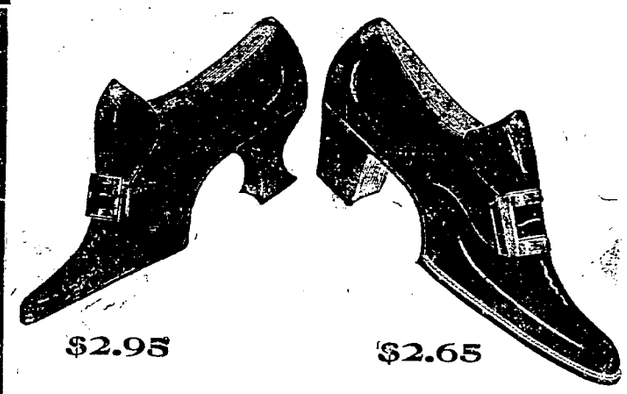

Fairchild's Great Shoe Sale

has been a success. The stock which we transferred from our retired San Francisco store is not exhausted and OUR BARGAIN TABLES ARE LOADED with attractions for the prudent buyer.

Women's shoes in excellent quality and style (mostly small sizes) at 65c
Similar shoes in better sizes at....95c
Women's Kid New Coin Toe Shoes, patent tips, lace or button, all sizes at....$1.45
Better grades of similar up-to-date Shoes at....$1.95
We have put into our sale several lines of the celebrated "Queen Quality" $3.00 shoe at $2.45; and the popular "Delsarte" $3.50 shoe, at $2.95, all sizes.
Ladies' Slippers in small sizes, of fine qualities (some of them formerly sold as high as $5.00) entire lot now offered at, pair 65c and 95c
Ladies' White Kid Slippers, large sizes, at....50c
Several colors of Satin Slippers; good sizes at....65c
"Grovers" Fine Black, red felt lined, hand made shoes, formerly sold at $2.50 and $3.50. Now offered in broken sizes at....65c and 95c
French Calf and Kangaroo Calf shoes for winter wear, or outing, including some $5.00 grades of Laird, Schober and Co's—all sizes. Now at....$1.95
Some small sizes of same shoe, with low heels, suitable for Misses School, or "rough and ready wear" out on bargain tables at....95 and $1.45
We offer a great variety of Children's and Misses' Shoes, including the best makes at....60c, 75c and 85c the pair
Youths' calf shoes, lace, quilted bottom, latest styles—wear like iron, at....$1.35
Same shoe in Boys' sizes, 2½ to 5½, at....$1.55
A line of good shoes in coarser quality, broken sizes, at....95c

Our stock of Youths' and Boys' Shoes is large and complete—Prices are Right.

GENUINE BARGAINS IN MEN'S SHOES!

We have put into our special sale a large variety of Men's Fine Shoes, former values from $3.50 to $8.00—the lines are broken but nearly all sizes from 5 to 12 are in the lot—men wearing small sizes and narrow widths can secure rare bargains. There are also some big values in the sizes from 9 to 12 in widths from AA to D. Entire lot offered at....$1.45, $1.95 and $2.45

We are selling agents for the "WALK OVER" Shoe. This brand of Shoe stands at the head of the $3.50 shoe for men.

The "Just Wright" Shoe has gained a great popularity with the wearer of that Shoe—we are the selling agents—price....$3.50

Under our own brands we offer exceptional values on the several grades of shoes for Men, prices ranging from $2.50 to $6.00—Our stock of Men's, Women's and Children's Shoes is unsurpassed on this Coast.

ONE PRICE—One shoe of every pair is plainly marked with selling price.

The Place to Buy Shoes is at a Shoe House! It stands to reason that an exclusively shoe house, with proper facilities and a large stock can offer greater inducements to the buyer of shoes than a "Department Store." New goods arriving every week.

THE OAKLAND

1059-61 Washington St.,

AND MACDONOUGH BLOCK.

VIM VIGOR VITALITY FOR MEN

Mormon Bishops' Pills have been in use over 50 years by the leaders of the Mormon Church and their followers. Positively cures the worst cases in old and young, arising from effects of self-abuse, dissipation, excesses, or cigarette-smoking. Cures Lost Manhood, Impotency, Lost Power, Night-Losses, Spermatorrhoea Insomnia, Pains in Back, Evil Desires, Seminal Emissions, Lame Back, Nervous Debility, Headache, Unfitness to Marry, Loss of Semen, Varicocele, or Constipation, Stops Quickness of Discharge, Stops Nervous Twitching of Eyelids. Effects are immediate. Restores small, undeveloped organs. Stimulates the brain and nerve centers. Imparts vigor and potency to every function. Don't get despondent, a cure is at hand. A written guarantee, to cure or money refunded, with 6 boxes. Circulars free. Sealed. 50 CENTS per box. 6 for $2.50 by mail. Gibson Remedy Co., San Francisco, Cal.

For Sale by GEO. SMITH, Druggist, 460 Twelfth Street, Oakland

BE STRONG

LINCOLN SEXUAL PILLS restore *natural* strength and vigor. They do *not* excite or stimulate. They are a perfectly pure and certain nerve food, and every tablet is standardized to absolute uniformity. Use them and you will rejoice in strength, nerve vigor and manly magnetism

Price, $1.00 per box—buy of your druggist or sent by mail on receipt of price, in plain wrapper.

LINCOLN PROPRIETARY CO., Fort Wayne, Ind.

COLLINS BROS., 1105 Washington Street

Sole Agents in Oakland.

CAPTAIN HUNT GIVES UP STAR.

Says He Cannot Longer Confer With Chief of Police Hodgkins.

Captain F. W. Hunt, who for a number of years has figured in the politics of this city returned to Chief of Police Hodgkins today the special policeman's star which he has worn for a number of years. With the star was a letter in which the Captain referred in a sarcastic manner to the Police Commissioners and the Chief. Referring to the Chief, he said: "I have thought many times that you must feel lonesome, standing as it were, on the lofty heights of greatness. I should have continued to confer upon you the honor and pleasing association of my company, but our long suffering Mayor has shown that he thinks I have served my country and the City of Oakland long enough to merit a dignified retirement with which he has honored me."

In another portion of the letter he said: "It is the judgment of some very intelligent people of our city that you should remove about fifty-five more undesirable men from the force and replace them with men who are permeated with the happy idea that you are the most brilliant Chief of Police in our State." Hunt for several years was employed as special messenger in the police department, but lost his position some months ago, and blamed Hodgkins for it. He was, however, allowed to retain his star until yesterday when, with other appointments, his was cancelled.

REAL ESTATE AGENT TO SELL BULLER LOTS.

Next Monday, at 10 o'clock A. M., has been set by Judge Ellsworth for the purpose of hearing the petition of George T. Wright, guardian of Lady Yarde-Buller, for the appointment of a real estate agent in the matter of the sale of property of the incompetent woman for the purpose of paying off an indebtedness on her estate.

FINAL REPORT IN THE MULLER ESTATE.

Final report has been made in the matter of the estate of the late Bridget Muller. The receipts have been $1,251.16. There now remains in the hands of the executor $141.76. Included in the estate is an amount of realty. A number of bequests of small sums have been made to a number of local people, some of whom are members of religious communities in this section.

A Deep Mystery.

It is a mystery why women endure Backache, Headache, Nervousness, Sleeplessness, Melancholy, Fainting and Dizzy Spells when thousands have proved that Electric Bitters will quickly cure such troubles. "I suffered for years with kidney trouble," writes Mrs. Phebe Cherley of Peterson, Ia., "and a lame back pained me so I could not dress myself, but Electric Bitters wholly cured me, and, although 73 years old, I now am able to do all my housework." It overcomes Constipation, improves Appetite, gives perfect health. Only 50c at Osgood Bros.' drug store, Seventh and Broadway.

Have your name and address stamped on your Pocket Book at The Tribune.

"Priest's Napa" is what you want for a table water. Leave orders at 380 13th street.

Crockery and Glassware.

$2.50 vessels at 25c upwards, at H. Schellhaas, 11th street.

Columbia Phonograph Co.'s Oakland Office, 467 Twelfth Street.

Priest's Soda (in syphons) 80c per dozen delivered. Telephone John 836.

The Hammam department for ladies and gentlemen at the Piedmont Baths are the most elaborate and luxuriously fitted up of any this side of Chicago. Take Piedmont cars.

New Store! New Goods!

DIRECT FROM THE FACTORY—FROM US TO THE CONSUMER.
MANUFACTURERS' OVER-PRODUCTION.

An invoice that embraces Ready-made Suits for Men and Boys, as well as Hats and Furnishing Goods.

The Union Clothing Co.

IS NOW OPEN

At 1062 WASHINGTON ST.

Between Eleventh and Twelfth.

WE KNOW

WE'VE GOT AN IDEAL STOCK OF SUITS AND OVERCOATS.
Men's $10.00 Suits at....$4.95
Men's $15.00 Suits at....7.45
Men's $20.00 Suits at....11.85

WE KNOW

OUR PRICES ARE RIGHT.
Men's $9.00 Overcoats at $4.45
Men's $12.50 Overcoats at 6.15
Men's $18.00 Overcoats at 8.95

WE KNOW

THE VALUES WE OFFER ARE FULL AND GENEROUS.
Men's $4.00 Hats at....$2.45
Men's $3.00 Hats at....1.95
Men's $2.00 Hats at....1.35

"THE UNION" will never exaggerate—You'll know that by being one of our patrons.

Union Clothing Co.

H. L. ALKUS, Prop.

SAN FRANCISCO

Friedman's Furniture

We want To reduce our stock of duplicate designs in Sideboards. These prices ought to do it—

50.00 Massive golden oak, hand polished. French beveled mirror 37.50
50.00 Canopy top, swell front, golden oak; 17x41 French mirror 37.50
47.50 Flemish oak, bold carvings. Three French plate mirrors 40.00
45.00 Golden oak, carved French legs; bulged front, polished 40.00
33.50 Quartered golden oak, neat carving, beveled plate mirror 28.50
And a 16.00 Golden Oak with Beveled Plate Mirror for $12.25

To Introduce Our new Carpets we make new prices for this week:

Sewed, lined and laid in S. F., Oakland, Alameda and Berkeley.

70 c. 3 patterns—two-tone red, green floral and ivory ground floral 55 c
90 c. 3 patterns—Oriental green, India red, and blue ground floral 65 c
1.50 Axminster parlor carpet, 3 patterns, green, camelhair, red floral $1.15

M. Friedman & Co.

"The Credit House." Six Stories High.

233-235-237 Post Street. Phone Private Ex. 37

PALACE AND GRAND HOTELS

San Francisco

These hotels possess the attributes that tourists and travelers appreciate—central location, liberal management, modern appointments and perfect cuisine.

American and European plans.

SHEA-BOCQUERAZ Co DISTRIBUTORS

ROANOKE RYE

HONEY AND HOREHOUND

H. S. MILLS, PRESIDENT
A. L. DE GIGNAC, SECRETARY.

MILLS NOVELTY CO.

CHICAGO

WORLD'S LARGEST PRODUCERS OF SLOT MACHINES. ANNUAL OUTPUT EXCEEDS TEN TIMES THAT OF ALL LIKE FACTORIES. WE LEASE, RENT, SELL OR OPERATE ON PERCENTAGE, ALL KINDS OF SLOT MACHINES, ROULETTE, 20TH CENTURY, CHICAGOS, DEWEYS, IN THE SQUARES AND QUARTOSCOPES.

PACIFIC COAST DEPOT,
SAN FRANCISCO
M. A. LARKIN, GENL. MGR.
OFFICE AND WAREROOMS:
35 NEW MONTGOMERY ST.
OLD WELLS-FARGO BLDG.
$100,000 WORTH OF GOODS IN STOCK AT THIS BRANCH

CONTINENTAL BUILDING and LOAN ASSOCIATION OF CALIFORNIA

Established in 1889.

Subscribed Capital, over....$12,000,000.00
Paid-in Capital....2,000,000.00
Profit and Reserved Fund....250,000.00
Monthly Income, over....150,000.00

To help its members to build homes, also to make loans on improved property, the members giving first liens on their real estate as security.

Home Office: 301 California Street, SAN FRANCISCO

WM. CORBIN, Sec'y and General Manager

Furniture and Baggage MOVED BY

MERCHANTS' EXPRESS CO.

San Francisco, Oakland, Alameda and Berkeley.

Main Office—557 Eleventh Street

Telephone Main 559

E. C. THURBER & CO., PAINTERS & DECORATORS 463 TENTH STREET

Wall Paper, Paints, Oils, Glass, Varnishes—Papering, Glazing, Painting, Hardwood Finishing, Signs.

Agents for Wasurys Mixed Paints and Colors.

The Oakland Paving Co With the benefit of twenty years' experience in a quarry the rock from which is the hardest, toughest and most durable yet used for macadamizing in this State, will execute municipal and private contracts for all branches of street work and will continue to fill orders for the shipment of its rock to other cities. Office—Rooms 321-322 Central Bank Building, Oakland, Cal.

BROWN & McKINNON OLDEST MERCHANT TAILORS IN OAKLAND.

We carry a full line of desirable staple goods and latest novelties.

LATEST WINTER GOODS NOW IN.

Evarts Block 1018 Broadway

PACIFIC OPTICAL COLLEGE

The only first-class Optical Institute west of St. Louis and Chicago. ALL BRANCHES OF OPTICS TAUGHT.

Prof. L. F. NELSON Dr. H. R. VIETT
H. W. TAYLOR, O. D.

62 San Pablo Avenue, Oakland.

EYES EXAMINED FREE.

GOOD COAL 6.50 PER TON

35c PER SACK

JOHN ROHAN

N. E. Cor. 5th & Washington Sts.

Phone Main 545.

Lydia E. Pinkham's Liver Pills Are specially prepared to act in harmony with the female system. They cure Constipation and Sick Headache, resulting from causes peculiar to women. 25c

THE PIONEER FRENCH BAKERY

LASSALLE BROS., Proprietors.

N. E. cor. Tenth and Webster Streets.

Telephone White 855, Oakland.

First quality French bread delivered to all parts of Oakland, Berkeley and Alameda. Loaves made to order for parties.

Tourists

If you are thinking of buying a piece of city property or a ranch, you will find handsome bargains advertised in the Classified Department of the Tribune.

WEAK MEN.

HELP FOR YOU

DR. HALL'S REINVIGORATOR stops all losses in 24 hours. You will feel an improvement from the first dose. We have so much confidence in our treatment that we could safely offer Five Hundred reward for any case we cannot cure. This Secret Remedy Enlarges Shrunken Organs, cures Emissions, Impotency, Varicocele, Prematureness Gleet, Strictures, Kidneys, Lost Manhood, Drains in the Urine, and all other terrible wasting effects of errors of youth or excess. $2 per bottle; three bottles, $5. Guaranteed to cure any curable case. Try it. Acts like magic. Call or address HALL'S MEDICAL INSTITUTE, 855 Broadway, Oakland, Cal.

Vegetables

Just as fresh and crisp as if you had picked them from your own garden. Finely grown, well developed and irrigated by pure water. Our Butter and Eggs are the best.

F. W. Edwards

914-916 WASHINGTON ST.

Phone Main 1003

Oakland Cafe

Geo. Morehead & Co., Props.

1020 BROADWAY

After the ball or theatre you will have no regrets to register if you have our kind of catering. Oyster loaves a specialty.

OAKLAND TRIBUNE
Tribune Publishing Company William E. Dargie, President

SILLY LEGISLATION.

Many recent acts of the Legislature have proved inoperative because they have been so loosely drawn that their provisions are contradictory or inconsistent with each other. In other words, haste and carelessness are allowed to defeat the purpose of the legislation. The principle of the law may be excellent, but it is so fatally defective in the framing that it is impotent and worthless.

The latest instance of the passing of acts drawn haphazard is the one providing for the founding of a State polytechnic school at San Luis Obispo. One section directed the trustees to examine sites within ninety days from the "passage" of the act and another required the trustees to be appointed within thirty days after the act "went into effect." All right so far, but it was further provided that the act should not go into effect till January 1, 1902. As it was approved March 8, 1901, the trustees were required to examine sites nearly a year in advance of their appointment and many months before the act became an operative law.

It is now a question whether this absurd contradiction does not make the law invalid. One would think people interested enough to secure the passage of such an act would take the trouble to see that it was properly drawn, but it seems that the exposure of blunders only incites lawmakers to grosser carelessness. Probably it would be well for one or the other branch of the Legislature to employ an attache with a legal training whose duty it would be to examine proposed bills and eliminate such defects and inconsistencies as above.

COERCION FOR IRELAND.

Recently the Marquis of Salisbury took occasion to denounce the United League and to say that Ireland is the weakest spot in the British Empire. This was followed up by an attack on the League in the House of Commons by the Secretary for Ireland. Then came Lord Rosebery, whilom leader of the Liberals, with a formal recantation of the Irish Home Rule policy bequeathed to the Liberal party by Gladstone.

Now the London Times follows all this up with a furious denunciation of the League and a call on the government to adopt stern repressive measures. To many this will read like a notice that a harsher Irish policy is to be adopted by the government. The Times is always the organ of the government, and it sustains very close relations to Lord Rosebery who has practically abjured Liberalism on account of its Irish leanings.

The outcome will be interesting. The United League is the old Land League, organized by Parnell, revised. By passively resisting the operation of the land laws its members have paralyzed the government supporters in Ireland. It is the silent protest of a whole people. Yet the Secretary for Ireland was compelled to admit in the debate that there is less crime in Ireland now than at any time in its history—that there are fewer crimes before the courts than in any civilized country in the world. Nevertheless it is claimed that four-fifths of the population of the island are banded together to resist the execution of the laws and to intimidate all who favor them. A return to the policy of force is therefore quite likely. But will it avail?

South Carolina journals are complaining that the newspaper comments on the Tillman-McLaurin episode do an injustice to society in the Palmetto. As we before pointed out, that is the logical result of sending men like Tillman and McLaurin to represent them in the Senate. It is not unusual for a constituency to be judged by the character of its representatives. When South Carolina was represented by men like Calhoun, Pickens, Orr, Hampton, and Butler they were proud to be judged by the standard of the State's representation. But when people send bullies and turncoats to the Senate they must not complain if they are subjected to adverse criticism. Let them get decenter representatives.

The Democrats in Congress are at their old trick of hunting mare's nests in the official departments to exploit in the coming campaign instead of issues. As they are without an authoritative set of principles and have no coherency as to policy, they are busy trying to find some apparent official dereliction to make a roar about. Their attacks on the Republican party remind one of the man who could find nothing worse to say of his enemy than to charge that his grandfather was hanged in Ireland for stealing sheep.

The telegraphed views of Chairman Payne of the Ways and Means Committee foreshadow a report in favor of reducing the duty on Cuban sugar twenty per cent. While a reduction of this amount will affect the beet sugar industry adversely, it will not cripple it. However, Congressman Metcalf, who is a member of the Ways and means Committee, is still making determined opposition to any cut in the duty, and in the end some other plan of dealing with the Cuban question may be settled on, that will obviate any reduction in sugar duties.

MUD IN STOCKTON.

The Stocktonians are complaining that their streets are muddy. It will be news to many that Stockton has any streets; it is proverbial for the mud slush that in winter cumbers the the country lanes that pass by courtesy for streets. Why Stockton has neglected for so long to lay down decent pavements and sidewalks is a mystery. Certainly no city needs good paving more, for it is built over a deep bed of soft loam that makes mud very easily. Yet Stockton is a good business point, and has a large trade. There is a great deal of wealth and cultivation there, but somehow the spirit of public improvement is strangely apathetic. Until very recently very little was ever done in the way of making the city attractive, and what has been done is largely due to the inspiration and exhortation of the late E. L. Colnon, who was a most fervent champion of progress. However, it is a good sign that Stockton is beginning to find much mud a nuisance. When that stage is reached it is only another step to abating it. For more than forty years Stockton has complacently regarded mud as a matter of course.

Russia promises that an open door shall be maintained in China, but it is to be observed that she insists on keeping her hand on the door knob.

OAKLAND WOMAN WANTS HER CHILD.

She Is Searching for the Missing Little One In San Francisco.

Secretary White of the Society for the Prevention of Cruelty to Children has commenced a search for the 2-months-old child of Mrs. Dunn of Oakland, who claims that the little one is wrongfully kept away from her. It is stated by the mother that Mrs. Emily Funke, who keeps a lying-in hospital at 1416 Eighth street, Alameda, is responsible for the difficulty. It is said that prominent people of Oakland have become interested in the matter and that Attorney Bernard P. Miller of that city has been employed by them to see that the difficulty is adjusted in a satisfactory manner.

Mrs. Dunn is said to be a woman of slender means. Her husband died about five months ago. Her child was born at Mrs. Funke's hospital three months later. She states that while there Mrs. Funke induced her to surrender the child on the promise that it would be well taken care of by some people who wished to adopt it. When Mrs. Dunn had recovered and had earned some money she wanted the child returned to her and sought out Mrs. Funke for that purpose. The latter, it is alleged, refused to furnish any information as to the baby's whereabouts, and so the investigation was instituted

It is said that information has been received that the child is in the keeping of Annie Boulton, who has lived recently at the home of Mrs. Saint-Marie at 887 Eddy street in San Francisco. Officer McMurray of the society says that Mrs. Saint-Marie admits that Annie Boulton lived with her some time ago, but says she has now left the house.

TREFRY WANTS HIS PROPERTY AGAIN.

J. Trefry has petitioned for a termination of the homestead estate of Mary Elizabeth Trefry, his deceased wife, who died February, 1896. After the death of his wife, Trefry married Hester Jane Horam, who died in 1895. After the death of his second wife, Trefry deeded some of his property which was community property with his first wife to several persons. He now wishes to have all the property, amounting to 2.50 acres in Centerville, in his name.

E. C. DORN MAY NOT BE PUNISHED.

SAN JOSE, Mar. 6.—E. C. Dorn, who confessed that he deserted his legal wife in Los Angeles two years ago and married Florence Grove in Oakland, is likely to escape punishment, as the aggrieved party declines to prosecute, on the ground that she believes him innocent. He will be held for trial on a minor charge.

NO JURY TO SIT IN FINIGAN CASE.

A stipulation has been filed in the case of the city of Berkeley vs. Finigan, in which a jury has been waived to hear the case. The suit has also been continued for two weeks from next Monday.

BRIEF COURT NOTES.

John C. McDermed has petitioned to be appointed administrator of the late Calvin Cowing.

The estate of James V. Dexter has been appraised at $4,000.

Sam Eliaser
SELLS
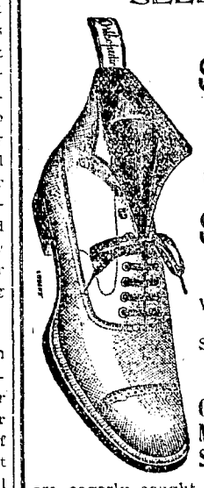
MEN'S SHOES AT $3.50
AND
WOMEN'S SHOES AT $2.50
We make a specialty of these Shoes.
Same grade Shoe elsewhere will cost you more.
Our FOOTFORM MEN'S $2.50 SHOE . . .
are eagerly sought for. Best shoe made for the money.
SAM ELIASER
1059 BROADWAY
Bet. 11th and 12th.

A Clothes Line Rescue

And What Happened to the Rescuer.

The time is summer. The scene the yard of a comfortable American home, with rows of white garments whipping in the breeze. Suddenly a little shower begins to fall, and the anxious housewife dashes out into the rain to snatch in the drying linen. Her clothing is wet, her feet are damp, but the clothes from the line are dry, and she congratulates herself. Next month she is sick from functional derangement in some form. She realizes that she "must have taken cold" and submits to the pain and discomfort she endures. What she does not realize is that in just such little acts of thoughtlessness and their consequences there are often sown the seeds of womanly ill-health. Women are peculiarly self-forgetful in their home life. They keep on their feet when it means not only present pain but future suffering. They work

when they should rest. They either do not know or do not believe that the general health is so closely and intimately related to the local womanly health that when the latter is undermined there must be a failing in the general physical health.

THE WORTH OF HEALTH.

A woman never knows what her health is worth until it is lost. It is when she has to leave the guidance of the house to others wholly or in part; when she has to see household duties neglected or done in a slip-shod manner; when she has little voice in the home to command or control; then it is that she realizes what health is to her, and what she has lost.

And yet in spite of her sufferings and her helplessness she would no doubt be a very indignant woman if some neighbor walked in and said abruptly, *Why don't you get well?*

But it would be a fair question. There are hundreds of thousands of women who have been cured of womanly diseases by Dr. Pierce's Favorite Prescription, and every one of those women is a living question asking:

Why don't YOU get well?

Put away the idea that you cannot be cured, because in thousands of cases "Favorite Prescription" has cured women who had suffered for years and were deemed incurable.

Perhaps your case is different in some respects from any of those you know of. It is the cure of such cases which has made Dr. Pierce's Favorite Prescription famous among women, for its remarkable cures of womanly diseases.

"I was a great sufferer for six years and doctored all the time with a number of different physicians, but did not receive any benefit," writes Mrs. George Sogden, of 641 Bonda Street, Saginaw (South), Mich. "One day as I was reading a paper I saw your advertisement, and although I had given up all hope of ever getting better, thought I would write to you. When I received your letter telling me what to do I commenced to take your 'Favorite Prescription' and follow your advice. I have taken ten bottles in all, also five vials of the 'Pleasant Pellets.' Am now regular after having missed two years. I also suffered with pain in the head and back, and I was so nervous, could not eat or sleep. Now I can thank you for my recovery."

TWO INCURABLE WOMEN.

The record of the cures effected by the use of Dr. Pierce's Favorite Prescription (supplemented when necessary by a *free* consultation by letter with Dr. Pierce), shows that of the hundreds of thousands of weak and sick women who have used Dr. Pierce's remedies and consulted Dr. Pierce, ninety-eight per cent. have been perfectly and permanently cured. Cured altogether, cured to stay cured. Restored to perfect health and strength and the full enjoyment of life. The two women in each hundred who have not been perfectly cured have invariably been helped and benefited. Women who had kept their beds have been enabled to get up and mingle with the family. Women who couldn't work at all have been made strong enough to do *some* work. Suffering all the time has been changed to suffering some of the time, and the intensity of the suffering at all times greatly lessened. What woman who is weak or sick can hesitate to begin the use of Dr. Pierce's Prescription with an almost certain cure before her, and an absolutely certain benefit to health even if a perfect cure is impossible.

"Words cannot tell what I suffered for thirteen years with uterine trouble and dragging-down pains through my hips and back," writes Mrs. John Dickson, of Grenfell, Assiniboia Dis., N. W. Ter. "I can't describe the misery it was to be on my feet long at a time. I could not eat nor sleep. Often I wished to die. Then I saw Dr. Pierce's medicines advertised and thought I would try them. Had not taken one bottle till I was feeling well. After I had taken five bottles of 'Favorite Prescription' and one of 'Golden Medical Discovery' I was a new woman. Could eat and sleep, and do all my own work."

Doctor Pierce's Favorite Prescription makes weak women strong and sick women well. That's the record written by women in thousands of letters like those printed above.

Will you try to be well?

The first dose of "Favorite Prescription" has been the first step to health for hundreds of thousands of weak and sick women. What it has done for others it should do for you.

If you feel your case needs special attention, you are invited to consult Dr. Pierce, by letter, *free*, as did Mrs. Sogden. All correspondence is held as strictly private and sacredly confidential. Address Dr. R. V. Pierce, Buffalo, N. Y.

A BOOK FOR WOMEN.

The best Medical Book *free*. Dr. Pierce's Common Sense Medical Adviser, containing more than a thousand large pages and over 700 illustrations, is sent *free* on receipt of stamps to pay expense of mailing *only*. Send 31 one-cent stamps for the cloth-bound volume, or only 21 stamps for the book in paper covers. Address Dr. R. V. Pierce, Buffalo, N. Y.

ENGAGEMENT IS ANNOUNCED OF MISS GENEVIEVE FORE.

Mr. and Mrs. W. G. Palmanteer Entertain Some Friends.

The engagement has been announced of Miss Genevieve Fore, daughter of Mr. and Mrs. Chas W. Fore of this city, to Mr. E. Cowde Jones, son of E. W. Jones of San Gabriel, Southern California.

Palmanteers Entertain.

Mr. and Mrs. W. G. Palmanteer entertained a number of friends at their pretty home at 660 Fourteenth street last evening. During the evening whist was played, after which a repast was served. The guests enjoyed a very sociable evening. Among those present were: Mr. and Mrs. W. H. Quinn, Mr. and Mrs. Reim, Mr. and Mrs. A. L. McPherson, Mr. and Mrs. Harris, Miss Palmanteer, Mr. and Mrs. John F. Conners and Mr. and Mrs. W. G. Palmanteer.

Miss Wilson Entertains.

Miss Alice Wilson entertained "The Bereans," Dr. R. T. Stratton's Sunday School class of the First Methodist Church, and a few of their friends Tuesday evening at her residence, 1206 Eighth street. The rooms were prettily decorated in the class colors, pink and green, and a few hours were pleasantly passed with music and games, prizes being won by Miss Ellen Fearn, Lowell Redfield and S. H. Gibson. Several vocal numbers were contributed by Miss Clara Norman and Lowell Redfield.

Those present were: Misses Edna, Maude and Naomi Crouch, Lucretia Gross, Minnie Barger, Clara Harris, Florence Lawson, Mabel McCutcheon, Jennie Smith, Grace Wright, Margaret Wytne, Susie Wilson, Josie Lemon, Annette Downing, Edith Fuller, Grace Edwards, Bertha Silvernail, Edna Button, Hazel Daly, Vivienne Clark, Minnie Hall, Leigh Free, Iva Beetle, Beatrice Needham, Mamie Perry, May St. James, Edith Baldwin, Lillian Kelley, Mildred Eddy, Clara Anderson, Clara Norman, Minnie and Claire Walton, Ellen Fearn, Emma Schaefer, Edna Santez, Julia Fielder, Maud Patton, Edith Morrison, Daisy Chaplain, Clara Warner, Fern Frost, Eva Fulton, Florence Burpee, Ethel Roop, Alice Prole, Miss Macbeth, Miss Dickey, Dr. and Mrs. Stratton, Mr. and Mrs. E. D. Liddell, Mr. and Mrs. C. L. Gibson, Mr. and Mrs. Lyle Green, B. Mincher, R. Crane, O. B. Smith, W. H. Martin, D. Stegman, E. J. Wagor, C. White, E. Stearns, J. Gross, W. P. Roop, Dr. A. S. Kelley, Will Morrison, S. Warner, F. Warner, J. Patton, W. Baker, G. R. B. Marsely, G. W. Nowag, A. C. Lucas, J. E. Hennings, H. P. Campbell, E. Bateman, M. Rutherford, Lester Green, R. Green, L. C. Johnson, H. C. Fowler, F. Free, C. Hoffman, B. Wyman, R. H. Zacharias, B. M. Eastman, J. McCarger, Mr. Williams, Mr. Ketchum, W. Maddrill, J. G. Buswell, Mr. Gorsuch, C. Gilcrest, Mr. Hagensbaugh, W. Wallup, Mr. Finkelday, W. Eggleston, F. S. Gibson, R. Buswell, F. Kelley, H. McClelland, C. Beetle, J. Van Beet, L. M. Redfield, G. T. Adams, G. W. Brundige, E. Thompson, G. Needham, Otto and William Kurtz.

Ebell at Home.

The Ebell "at home" which will be given on the last Saturday of this month, will be full of unusual interest for the members, as Mrs. Kate Bulkeley, the retiring president, will be the guest of honor on that occasion. Mrs. Gilbert L. Curtiss will be the hostess for the afternoon and she has arranged an exceptionally pleasing program. The Misses Sherwood, Mrs. Howard Bray and the Treble Clef Quartet will contribute musical numbers. Mrs. Curtiss is also chairman of the Decoration Committee, and in compliment to Mrs. Bulkeley it will be her aim to surpass all previous efforts in beautifying the reception hall One feature of the decoration which will excite more than passing interest will be a handsome "Joss" robe, which is a trophy of the late war in China.

Engagement of Miss Burns.

The engagement of Miss Rowena Burns and Charles Dunphy is announced.

Upon the heels of the announcement comes the wedding day, which is set for Saturday, March 23d.

Miss Burns is the only daughter of D. M. Burns, the well known capitalist, mining man and politician. The wedding will take place at the home of the bride, 2413 Octavia street, at noon. The affair will be quietly celebrated, with no attendants. Little Gabene Gale, a cousin of the bride, will act as ring-bearer.

Charles Dunphy is a son of W. H. Dunphy of the Home Life Insurance Company, and he is connected with his father in that business. After the wedding the young couple will take an extended wedding trip abroad.

Dirigo Lodge.

On Tuesday evening, March 4, Dirigo Lodge, No. 224, conferred the rank of page on four strangers. There were visitors present from almost all the sister lodges in the city, several of whom entertained the brothers with rousing speeches.

After the closing of the lodge another enthusiastic meeting of the Uniform Rank was held and a large number of uniforms and equipment were ordered. Great interest is displayed in this new company by all the members of Dirigo, and many look forward to the time when it will be able to turn out one hundred strong.

Next Tuesday evening Dirigo will confer the esquire rank and all brother knights are cordially invited.

Personal and Social.

J. H. Edson, a prominent oil man of this city, has just returned from an extensive trip through the Eastern States.

Miss Alice Lewthwaite of Portland, Or., is in this city, the guest of her cousins, Misses Edith and May Lewthwaite of Highland Park.

Miss May Lewthwaite entertained a number of friends last evening at an informal card party in honor of her visiting relative.

Robert H. Austin, who has been employed in the department store of Morrow & Hussey for the past six months, has returned to Oakland.

F. Cedley receives work daily at the Latest Parisian Cleaning and Dyeing Works, 415 Fourteenth street. Dry cleaning a specialty. Telephone main 175.

ENOS CASE GOES TO HIGHEST COURT.

Notice of appeal has been filed in the case of Louisa G. Enos, to the Supreme Court. The defendant is James Stewart, a son-in-law of the petitioner. The case was tried by Judge Greene in December of last year and was decided against the plaintiff. It involves land in the vicinity of San Leandro valued at about $5,000.

At the previous trial, Attorney Frank M. Stone appeared for the plaintiff.

In the matter of the appeal, however, the names of Attorneys George E. De Golia and Clinton G. Dodge have been substituted for the name of Stone.

NOW IS THE TIME.

To Bring Your Families From the East.

If you have friends or relatives coming to California write or call on D. W. Hitchcock, General Agent Union Pacific R. R., No. 1 Montgomery street, San Francisco, or H. V. Blasdel, Passenger Agent, No. 1160 Broadway, Oakland, who will arrange to secure for them the following special low rates, beginning March 1st and continuing until April 30th:

From Boston, $50.00.
From New York, $50.00.
From Chicago, $33.00.
From Peroria, $31.00.
From St. Louis, $30.00.
From Kansas City, St. Joe, Omaha, Sioux City, Council Bluffs, $25.00.

Correspondingly low rates from all Eastern cities.

The action of Carter's Little Liver Pills is pleasant, mild and natural. They gently stimulate the liver, and regulate the bowels, but do not purge. They are sure to please. Try them.

DR. E. F. CARD

Eye, ear, nose, throat, has removed his office from Broadway and Twelfth to "Central Bank Building," corner Broadway and Fourteenth. Hours, 10:30-12:30. Phone John 71.

Priest's Napa in small bottles—two doz. box, delivered, 90c. Tel John 836.

Have your name stamped in Gold on your Books at The Tribune.

"Brass Lamp Heaters."

75c a piece; set them on your bedroom floor heat up the room. On sale at H. Schellhaas, corner store, 11th street.

Have your music and magazines bound at THE TRIBUNE office.

"My Cake is Dough."
Did not use Sperry's Flour.

SNAPS!

GEORGE B. M. GRAY, 454 Ninth Street.

$20 per foot; north side of 34th st., near West st.
$1,350 for good cottage of 5 rooms and bath, bet. San Pablo ave. and Grove st.
$9,500 for 4 new flats bringing in almost $100 per month; fine location; good investment.
$600 for 50 foot lot on Eighth ave.
Fine investment; 50 foot lot on Adeline st., near 37th.
$900; fine building lot on Nob Hill of East Oakland; 50x150.
$3,250; 50 foot lot on Lake st., near Madison st.; bargain.
$3,750; fine house of 7 rooms, bath, laundry, etc., in first class condition; everything modern; situate on one of Oakland's main thoroughfares; terms.
2 elegant new houses (just completed) of 8 and 9 rooms each; everything of the very latest and best; large lots; situate on Adams Point property overlooking Lake Merritt; terms to suit.
New colonial house of 9 rooms, laundry, bath, etc., situate on Nob Hill of East Oakland overlooking elegant grounds of F. M. Smith; lot 50x150; terms can be arranged to suit.
$2,250 for three acres, nicely located between Oakland and Berkeley; a big buy.
GEORGE B. M. GRAY, 454 Ninth Street.

WHY PAY RENT OR INTEREST
WHEN THE
Pacific Home Co-Operative Company
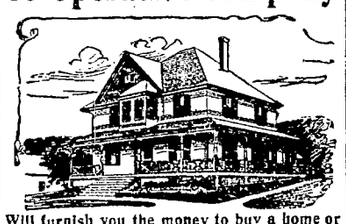
Will furnish you the money to buy a home or pay off your mortgage and give you 16 years and 8 months to pay it back at the rate of $5.50 per month per $1000, without interest.
Approved and licensed by the State Board of Commissioners of the Building and Loan Association of California.
DEPOSITORY
The Crocker-Woolworth National Bank, San Francisco.
Offices: CALLAGHAN BUILDING
1312 Market Street,
Room 400 San Francisco, Cal.
'Phone South 883.
Oakland Office: 464 Ninth Street.
PHONE RED 1711.
AGENTS WANTED

Books Books Books
WANTED—Second-hand books, novels, travels, biography, historical—any binding—sets of English classics in fiction, essays, histories, verse, or any of the late copyrights will commend a good price. Libraries bought in block. Drop a postal card to
The Bookman
1236 BROADWAY

—FOR—
Quality of Meats
For Quick Service and Delivery—Promptness of Telephone—Neatness of Market—Fair Prices—Reliable Clerks Call at
Renown Market
R. J. SCHAEFER
417 THIRTEENTH ST.
Bet Broadway and Franklin
Telephone Main 118

AMUSEMENTS.

MACDONOUGH THEATRE
Hall & Barton, Props. and Mgrs.
Phone Main 87.
TONIGHT AND ALL THIS WEEK
ONLY MATINEE SATURDAY
WM. A. BRADY'S
Production of the Beautiful Pastoral Play.
WAY DOWN EAST
By Lottie Blair Parker. Elaborated by Jos. R. Grismer.
A Plain, Pure Play about Plain People.
SEATS ON SALE ALL DAY.
Orchestra, $1.50. Dress Circle, $1.00. Balcony, 75c and 50c. Gallery, 25c.
Matinee, 25c, 50c, 75c, $1.00. All Reserved.

The Dewey Theatre
Landers Stevens, Lessee and Manager.
Phone Main 50.
THE STEVENS AUGMENTED STOCK COMPANY.
"RED CAT INN"
Seats on Sale at Smith's Drug Store, 460 12th st., nr. B'dway, and at theater.
PRICES.....10c, 20c, 30c

A Press Agent

of Experience, with the best of references can secure a lucrative position with a company about to tour the Pacific Coast.

State previous employment and salary expected.

"Reliable," Box 50, Tribune office.

ROSENWASSER'S Vaudeville House...
(Formerly Dietz Opera House)
Twelfth and Franklin Sts.
THIS WEEK'S BILL
DARK AMERICANS SPECIALTY CO.
A host of colored artists and cake walkers
FROM THE ORPHEUM, HONOLULU
New Illustrated Songs and new Moving Pictures
Prices 10c, 20c and 25c. Matinee Prices 10c.
Any Part of the House.

RACING!
Every Week Day—Rain or Shine.
NEW CALIFORNIA JOCKEY CLUB.
OAKLAND RACE TRACK.
Races start at 2:15 P. M. sharp.
Ferryboats leave San Francisco at 12 M. and 12:30, 1:30, 2:30 and 3 P. M., connecting with trains stopping at the entrance to the track. All trains via Oakland Mole connect with San Pablo avenue electric cars at Seventh and Broadway, Oakland. Also all trains via Alameda mole connect with San Pablo avenue electric cars at Fourteenth and Broadway Oakland. These electric cars go direct to the track in 15 minutes.
Returning Trains leave the track at 4:15 and 4:45 P. M., and immediately after the last race.
THOMAS H. WILLIAMS, JR., President
CHAS. F. PRICE, Sec'y and Mgr.

The Lace House

THE H. C. CAPWELL CO.

Corner 12th and Washington Sts., Oakland

Young Ladies' Tailored Suits

The new Spring models which are here in satisfying number combine grace and style with exclusiveness in design and effect. This special selection fully meets the needs of young ladies during those years—14 to 18—which are the most trying to those who would preserve both youth and dignity. There is a distinct individuality to each of these suits.

New gray, invisible stripe, Norfolk, Eton suit; mercerized lined jacket, flounce skirt with stitched bottom.....$5.45

Misses' Suits, for ages 14 to 18, in tan, red, brown, navy and two shades of gray; all elaborately trimmed; Eton or blouse effects; flounce or gored skirts. This is a special line and values are remarkably liberal.....$7.45

New dip Eton Jacket suit; trimmed with taffeta folds; vest effect with steel buttons; new flared serpentine skirt; fancy pointed flared cuffs and collar; satin-lined jacket; tan, navy, garnet, black.....$15.00

Ladies' Tailored Suits

the very smartest of Spring 1902 styles. Certainly the newest ideas in tailored garments. Suits of perfect workmanship and correct styles and colors..... $10.00 to $50.00

Misses' Tailored Coats and Jackets

It is with unprecedented pleasure and satisfaction that we direct attention to the good values of these new arrivals.

Box Jacket, three-quarter fitting; castor covert cloth; velvet collar; bound seams; sizes 10, 12 and 14 years—Special at.....$4.95

Fine Kersey Jackets, velvet collar and stitched velvet cuffs; golf buttons; finished seams, two pockets, castor or mode; sizes 10, 12 and 14 years.....$6.50

Same style in red with green velvet collar and cuff.....$6.50

Other Jackets range from.....$8.00 to $12.50

Nobby Raglan of castor covert, collar and three capelettes, turned cuffs, side pockets; size 10, 12 and 14 years.....$7.45

Full length Raglans with new flare flounce, castor covert cloth.....$9.50

Confirmation Dresses

Made of white lawn and swiss. Elegantly trimmed, with lace and embroidery. Prices from.....$1.50 to $5.95

Lawn Dress, with embroidered blouse front, bretelles trimmed with wide open-work embroidery; neck and sleeves finished with embroidery, 6 to 14 years.....$1.50

Richly trimmed lawn dress; yoke of cluster tucks and valenciennes insertion, yoke and breteles finished with double lace-trimmed ruffles; skirt with fitted flounce, finished at top and bottom with double lace edged flounce; 8 to 14 years.....$2.95

Wash Fabric Novelties

are steadily pouring in. To a very large assortment, the following have just been added.

New Foulard effects, equal in appearance to silk; fancy stripes and figures.....35c

Pure linen waist fabrics; new, solid colors, 37 inches wide.....30c

New lot of mercerized Ginghams, novelty stripes, new shades..25c

McCall Bazaar Patterns

for April contain the new shirt waist designs. Sleeves with inside cuffs are also shown to be as popular as the pointed cuffs.

Patterns.....10c and 15c; none higher

Fashion Sheets for April free.

McCall's Magazine, delivered at store, 30c year, including free pattern.

MRS. SIMONDS WINS DIVORCE.

Judge Hall this morning decided, in the divorce case of Mrs. Annie Simonds vs. John Simonds, president of the Simonds' Saw Company of Market street, San Francisco, that the defendant had deserted the plaintiff. He instructed the attorney for the plaintiff to prepare a formal decree of divorce and to present the same in court next Friday, when the document would receive the judicial signature. The Court gave the plaintiff the use of the family home on Channing way, Berkeley, and ordered the defendant to pay her alimony in the sum of $75 per month.

In passing upon the case, Judge Hall declared that both plaintiff and defendant were to blame.

"This marriage," he said, "was a marriage of convenience. Simonds had not seen the woman for a number of years. He wrote her to come out here and then he married her, which he ought not to have done. Mrs. Simonds is highly emotional, and Mr. Simonds is a very hot-tempered man.

Left in Cold December.

"I am satisfied," continued the Court, "that when he left her on the 9th of December last that he intended to remain away. He had made up his mind to do that, after he left. His subsequent conduct shows this, because he discussed with her attorney the getting of a divorce from his wife, and his attorney discussed it with Mrs. Simonds. He did not go back to her except on that one night, when the idea of a reconciliation was discussed. The only difficulty between them was the cancellation of the homestead which his wife had on the homestead. She agreed to this cancellation, and he did not meet her as he had promised to when she went to dissolve the homestead.

"He claims that her conduct was such as to amount to excessive cruelty. I am not satisfied that her conduct was excessively cruel. I am satisfied that at times she acted in a querulous and fault-finding manner, and he is pretty hot-tempered. But the things of which she complained were of a trivial nature, such as his coming home late to meals. This, of course, ought not to be done. Sometimes, also, she complained of his neglect of her, and there may and may not have been ground for that. She was easily moved to tears, because she is of an emotional temperament. That may have annoyed him. She cried at the breakfast table one morning, but she said that she had been nervous all night and that she could not help crying. It is unpleasant to have such things happen, but then it can't always be helped.

Objected to Homestead.

"There are other things he has complained that are not legal grounds of complaint. He was indignant because she had filed a homestead on what he called his property. That she had a right to do. In filing a homestead on the property she did what the law allows. It was to be considered hers as well as his property.

Desertion Not Justified.

"Another thing of which he complained was her son, Elliott Beaman. I am satisfied from the appearance and alleged conduct of Beaman that he had the right to complain of the young man. But she is not responsible for that. He was making his home at the house of the Simonds' but Simonds never said to Beaman that he did not want him there. He told Beaman when he discharged him from the Simonds Saw Company that he could stop at the house a couple of months until he should find employment. But Beaman went there and remained there. Mrs. Simonds was not responsible for that.

"Simonds' desertion under the law was not justifiable. They did not get along happily because he was excitable and she was emotional. He was also hot tempered. He will have to provide for her. She has property which I think is worth about $10,000. There is not a very big revenue from it. His property, exclusive of incumbrances, is worth about $15,000. He is earning a salary of $225 a month. That is community property. Out of this he has to pay $20 a month for the support of an unfortunate son. That leaves him about $205 a month. He can, by returning to live with her, save himself considerable. I am determined to allow her the use of the house and furniture and so long as she uses it as a home, without, however, any right to sell either house or furniture. Her right and his are to end at the death of both. I shall allow $75 a month."

Security for Alimony.

Attorney Robinson wanted the decree to enjoin the defendant from disposing of his stock in the Simonds Saw Company and thus depriving the plaintiff of the proposed alimony.

The Court ruled with Mr. Taylor, as attorney for the defendant, that the homestead would be sufficient surety for the alimony. The Court also said that he would allow the wife to rent rooms in her house and take in boarders.

BATTLED HARD TO SAVE LIFE

THRILLING STORIES TOLD BY THOSE WHO WERE IN A WRECK.

Steamer Comes Into Port and Tells of Trouble at Sea.

LIVERPOOL, March 7.—The British steamer Harmonides, from Brazilian ports which was in collision with and sank the Red Star Line steamer Waesland. Wednesday night about forty miles southwest of Holyhead and which was towed to this port early this morning by the tugs which went in search of her, has a great hole in her bows.

A rescued passenger of the Waesland, who was on board the Harmonides, said the Waesland was run into amidships in a fog at midnight and sank half an hour afterwards, her boilers bursting as she went down. The report that only two passengers of the Waesland—a man and a child—lost their lives appears to be confirmed.

In addition one woman was injured. Some of the Waesland's boats were in the water a couple of hours, but, owing to the fog they could not get alongside the Harmonides. When the Harmonides arrived here her decks were crowded with half clad passengers of the Waesland whose pale and haggard faces told the story of their trying experiences. So hurried was the departure of the passengers from the sinking ship that in some cases they were only covered with blankets and handkerchiefs were their only headgear.

When the disaster occurred Wednesday night the two vessels were steaming slowly off the coast of the Island of Anglelesy. The Harmonides crashed head on into the Waesland and backed away, but once again struck the then sinking ship, making a great gap in her side. Though the sea was perfectly smooth, the denseness of the fog added to the terrors of the passengers of the Waesland. The women rushed on deck screaming but were soon reassured by the officers.

The boats were quickly lowered but the operation resulted in two fatalities. The end of one of the life boats slipped from its davit and precipitated the occupants of the boat into the sea. A steerage passenger, Edward Dangerfield of Kansas, struck his head against the boat's fittings and was instantly killed and Elsie Emmett, 12 years of age, the daughter of the Rev. A. M. Emmett was drowned. The other persons who were in the boat were picked up. The bravery of the passengers, many of whom were Scandinavian emigrants was exemplary. Precedence was given to the women and children.

VETERANS TO ENTERTAIN THE OLD SOLDIERS.

At half past 7 o'clock on the evening of March 15, 1902, the Army and Navy Republican League will give a "smoker" in Becker's Hall, Washington street near Ninth.

Guests will be feasted and also entertained with recitations, songs, and music for two and a half hours.

Major J. E. McElrath, who was a confederate has been invited as a special guest.

All admissions will be by card.

REASON UNSETTLED BY DEEP GRIEF.

This afternoon another case of insanity, that of a young woman, the second inside of twelve hours, was brought to the insane ward and put under the charge of Warden Page.

She was examined at 1:30 o'clock in Judge Ogden's court. Her name is Mary Snyder She is comely in feature and 22 years of age.

Her dementia consists of melancholia, superinduced by loss of relatives and unrequited affection.

SUIT AGAINST MRS. BULLER.

John S. De Lancey has filed an action against George T. Wright as guardian of the person and estate of Mark L. Kirkham Yarde Buller to secure $171 which amount was originally due the Fabiola Hospital Association for services rendered. An action was brought by the Fabiola Association whose claim in the same has been assigned to the plaintiff in the present suit which has been filed in Justice Quinn's Court.

MARRIAGE LICENSES.

Frank Johnson, College Corner, Preble Co.	24
Laura May Rose, San Leandro	21
Michael Danforth Coleman, San Francisco	48
Roseanna Feeley, San Francisco	32
Harry Smith, Oakland	31
Carolyn Ellen Grant, Oakland	33
Wm. Tuggey, San Francisco	over 50
Emma Squire Hess, Oakland	over 40
Rush Dorwn Baker Jr., Oakland	29
Katie W Doane, Oakland	18

Our store is totally upset and so are our prices

THE entensive alterations will be complete in a few days and we will show you the handsomest shoe store in Oakland.

Tomorrow (Saturday) we shall sell shoes at prices that appear absurd when compared with the great values. JUST COME AND SEE.

FOR LADIES

60 pairs Dongola button Shoes patent tips.....75c

250 pairs coin toe lace Shoes, cloth tops, patent tips; worth $2.50 .....now $1.45

75 pairs kid lace Shoes, patent tips; worth $1.75....now 95c

Splendid lot of French kid ties; fancy finish, coin toe, opera heel; worth $2.50..now $1.45

120 pairs hand turned ties; patent tips; worth $1.50....now 75c

MISSES and CHILDREN

250 pairs misses' Shoes, extension or light soles, cloth or kid tops, spring heels, all sizes; worth $2.50.....now $1.45

75 pairs children's Dongola shoes, patent tips, all sizes.....65c

135 pairs little men's calf lace Shoes, with hooks.....75c

60 pairs children's pebble, button Shoes, extra strong, all sizes 65c

Youths' calf lace Shoes, coin toe, all sizes.....95c

120 pairs little men's box calf and vici kid lace Shoes; new coin toes; worth $2.00..now $1.15

J. SIMON

...Trustee Shoe Store...

962 WASHINGTON ST.

OAKLAND, CAL.

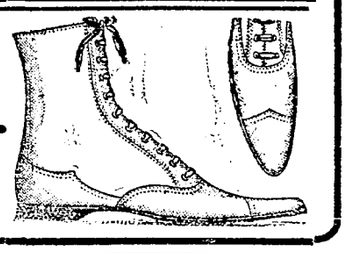

TRUSTEES GRILL LIGHT COMPANY

ALLEGED POOR SERVICE SUBJECT OF CONSIDERABLE DISCUSSION.

HAYWARDS, March 7.—At the last meeting of the Town Trustees of Haywards, the alleged poor service of the Suburban Electric Light Company was discussed at length. The matter was brought up by the presentation of two bills for lighting the town for January and February.

When the bills were read, President Heyer of the Trustees said that, as the lights had been out so often during January and February months for which the bill was presented, and had been out so long at certain times, he was of the opinion that the bill should be reduced.

The representatives of the Suburban Company were not willing to concede to the demands of the Trustees, but as the subject warmed up and other members of the Board began to present their opinions on the matter, it was finally decided to reduce the bill from $272 to $266.40.

The managers of the Suburban Company claim they were compelled to do some close figuring to make such a reduction. The Board seemed satisfied with the reduction and the account was ordered paid.

After settling the electric light bill, the Board allowed the regular monthly claims and the clerk was instructed to draw warrants for their payment.

RESIGNATION ACCEPTED.

The resignation of Trustee H. E. Brunner was read before the Board and accepted.

A petition from Francisco Roderiques Camacho, asking the Board to establish the grade on C street, between Fifth and Sixth streets, was received, and after a brief discussion the Town Engineer recommended that the street be graded. A resolution was adopted establishing the grade.

ELECTION OFFICERS.

The matter of publishing the election proclamation for the coming election was brought up and the Clerk was instructed to have it published according to law. The election will take place on April 14th. The following election officers were appointed:

Precinct No. 1—Clerks, M. B. Templeton, O. R. Morgan; ballot clerks, A. Harrington, O. R. Morgan; judges, A. Ramage, F. Lake; inspectors, William Sinkwitz, George Schilling.

Precinct No. 2—Clerks, T. H. Thorndike, Dr. H. Powell; ballot cuerks, Samuel Lavelle, George F. Obermuller; judges, William Lawrence, H. H. Sorensen; inspectors, Charles Prowse, Joseph Bernardo.

EXPERT APPOINTED.

An expert was appointed by the Board to go over the books of the town for the past term of office. Webb N. Pearce of Oakland secured the appointment.

FORESTERS TO DANCE.

Next Wednesday night the Foresters Band of Haywards will give its annual dance. The affair will take place at Native Sons' Hall, and promises to draw a large crowd, not only from this district, but from Oakland and all intermediate places. Committees are arranging the dance and will also decorate the hall with greens and burting.

MORE CANDIDATES.

Much to the surprise of a number of people of Haywards, two more candidates are in the field for the position of Town Clerk. A. E. Fisher and C. M Reese are the new aspirants. It was announced some time ago that they would be in the fight, but both emphatically denied it. Now both have announced publicly that they are candidates for the position. Fisher is the agent for the Wells, Fargo Company and Reese is the local agent for the San Francisco Chronicle.

ELMHURST PLAINING MILL WILL BE MOVED

ELMHURST, March 7.—Elmhurst has just lost its principal business establishment, which was known as the Elmhurst Planing Mill. What is lost to Elmhurst, however, has been gained by Oakland, as F. Dahl, the proprietor of the planing mill, has moved his entire plant to Oakland, where he will establish it on the corner of First and Franklin streets.

The loss is keenly felt in Elmhurst, as the residents had pinned considerable faith on the planing mill as a drawing card and also as a proof of Elmhurst industry.

The establishment of a cannery in Elmhurst was talked of for some time, but it was suddenly dropped.

FRUITVALE CADETS READY TO ENTERTAIN

FRUITVALE, March 7.—Despite the recent bad weather, rapid progress has been made on the Fruitvale armory. The foundation is now laid and the frame for the building is being constructed. It was intended that the building should be opened with a minstrel show, to be given by the Cadets, but it has since developed that it will be impossible to complete the structure in time for the show. As a consequence the show will be given in another hall.

ADVERTISED LETTERS.

Following is the list of advertised letters at the local postoffice: Miss Hilda, Mrs. H. McMillan, Laura Norman, Mabel Powell, Mrs. Lillian Pierce, Mrs. E. Price, Mrs. M. J. Richardson, Prof. Crowhurst, Jas. Feigus, Godfrey Watkins, Samuel Wilder.

FATHER SERIOUSLY ILL.

Yesterday Dr. Callen received a dispatch which informed him of the precarious condition of his father's health. The doctor hastened at once to Auburn, where his father is at present residing.

HOTEL ARRIVALS.

CRELLIN—Karl H. Vesper, San Francisco; R. Stuart Brown and wife, Haywards; A. H. Christen, Milwaukee; O. C. White, Olympia; C. H. Hill, Alameda; Wm. Napier, Pleasanton; Capt. Curry and wife, A. E. Ingersoll.

METROPOLE—A. G. Wilkes, North H. Enar, Chicago; W. B. Standeford, Honolulu; A. H. Christie, Milwaukee; S. E. Burnett, Chicago; L. Ehrlich, Honolulu; Eugene Weilh, San Francisco.

ALBANY—J. Walter Ward, city; J. M West, Zanesville, Ohio; Walter Frantzer, Chas. Butter, Chicago; H. L. Bradford, San Francisco; Wm. Osgood, Napa.

GALINDO—Wm. L. Price, city; L. W. McLintock, Victoria Is.; A. L. Tavendale, Mrs. Grew, J. Pollard Crowther, San Francisco; L. Flint Chase.

NEW ORDER COMES TO OAKLAND.

American Yeomen is a fraternal society organized in Iowa. The home office is at Des Moines. White men and women between the ages of 18 and 50 years are admitted to membership. Its various branches are called homesteads.

Oakland Homestead No. 839 has been instituted at Odd Fellows' Hall, East Oakland, by John W. Bulen, Grand Chief Organizer of California. Mr. Bulen was assisted by his wife, Emma Olive Bulen, district deputy.

There were about fifty members present. After the installation, coffee and cakes were served. The officers installed for the first year were as follows: Past foreman, Robt. L. Fernold; foreman, Leland Colgate; master of ceremonies, Jno. E. Holmes Jr.; correspondent, Louise Holmes; master of accounts, Etta Silcox; physician, Paul Lanz; overseer, Adell West; watchman, Bery Newton; sentinel, Hiram Scoville; guard, G. W. Calderwood; Lady Rowena, Mrs. Anna Liese; Lady Rebecca, Elese Selp.

The society has about 30,000 members and about 840 local lodges.

WILL CONDUCT INSTITUTE.

BERKELEY, March 7.—Professor George W. Shaw, Mr. D. T. Fowler and Mr. E. H. Twight will conduct a Farmers' Institute at Healdsburg next Wednesday and Thursday, March 12 and 13, and another at Two Rock on Friday, March 14.

For Over Fifty Years.

Mrs. Winslow's Soothing Syrup has been used for children teething. It soothes the child, softens the gums, allays all pain, cures wind colic and is the best remedy for diarrhoea. Twenty-five cents.

CASTORIA

For Infants and Children.

The Kind You Have Always Bought

Bears the Signature of Chas. H. Fletcher.

Why don't you try Carter's Little Liver Pills? They are a positive cure for sick headache and all the ills produced by disordered liver. Only one pill a dose.

H. Schellhaas Has Returned.

With a carload of assorted wire and top mattresses. Your old mattresses will be taken in part payment. See us if you are in want of furniture. Corner store, 11th street.

Priest's Soda (in syphons) 80c per dozen delivered. Telephone John 836.

Home Industry Should Be

Encouraged. The Mercantile Cigar Company with their factory at 442 San Pablo avenue make the favorite brands of "The Elks' Pride" and "Golden Stag." Ask your dealer for them.

James E. Pepper, a celebrated whiskey, on sale by E. F. Thayer, 907 Broadway.

OPENING DAY

—AT—

MISS C. F. KLEIN'S

1165 Washington Street,

WEDNESDAY, MARCH 12th

AND FOLLOWING DAYS.

PARISIAN NOVELTIES AND PATTERN HATS.

Ladies of Oakland and vicinity are cordially invited to call.

79c

—this is not a very large sum but it will buy you a pair of high grade $1.25 quality. Kid or Suede.

GLOVES

There is a complete assortment but they are going fast.

We fit them to your hand and guarantee satisfaction.

MOSS

OAKLAND'S

Only Exclusive Glove House

455 Thirteenth Street

$1,500—NEW 2 story, 6 rooms, modern in every respect; terms to suit; on 55th st. near Telegraph ave., right in line of Realty Syndicate improvement.

$20 per foot on Park, Emeryville; 2 blocks from proposed Santa Fe terminal.

Call and get a complete list of our properties in this neighborhood.

THE E. P. VANDERCOOK CO.,

1016 Broadway, Oakland.

THREE ROOMS, unfurnished, with bath, $8. 3464 Concordia near Webster, Alameda.

BIG RESERVOIR WILL BE BUILT.

Contra Costa Company Will Make Some Improvements.

BERKELEY, March 7.—The Contra Costa Water Company has announced its intention of building a reservoir of 7,000,000 gallons' capacity for the supply of the southern portion of Berkeley and the annexed district of Oakland.

Work on the reservoir will commence immediately. The containing basin will be of cement.

Water will be pumped from the Company's station in Alvarado, a distance of twenty-five miles.

BOY LOSES HIS EYE.

BERKELEY, March 7.—John Cain, the 12-year-old boy who was injured in the eye while playing "shinny," has successfully undergone an operation for the removal of the injured eye.

DEATH OF MRS. RAYMOND.

BERKELEY, March 7.—Mrs. Laura G. Raymond, a well known Berkeley resident, passed away at her home, 2407 South Atherton street, yesterday afternoon. She was the wife of W. H. V. Raymond, the well known educator. She leaves two children, William G. Raymond, of Troy, New York, and Miss Cecelia Raymond of the city. The deceased was 67 years of age and a native of New York.

The funeral arrangements will be announced later.

KEEPERS ASSAULTED BY AN INSANE WOMAN

Mrs. G. Pollen, residing at 1020 Oak street, was committed to the insane Asylum at Stockton yesterday by Judge Ogden, the examining doctors being R. B. Williams and J. C. S. Akerly.

Frances Pollen, a daughter of the patient, will pay the cost of her mother's maintenance in the asylum.

Mrs. Pollen is afflicted with a mania for cutting up her garments and carpets and assaulting her attendants.

NEWS NOTES.

The hearing of the petition for the probate of the will of the late Arthur W. Jee will take place Monday, March 17, before Judge Ellsworth.

Pauline Peterson has petitioned to have property left by her deceased husband near Tenth and Center streets set apart as a homestead for herself and family.

George Jensen, J. C. Bates and E. B. Lovejoy have been appointed to appraise the estate of Vincent Politeo.

A second annual report has been filed in the estate of Augustin Alviso, which shows that nothing has been received or expended since the first report.

SMALL SUIT FILED.

C. F. Adam Company has filed a suit in Justice Quinn's court against J. R. Perkins to secure $40.20, the amount of merchandise purchased from the plaintiff.

E. W. Grove This signature is on every box of the genuine Laxative Bromo-Quinine Tablets, the remedy that cures a cold in one day.

"Children and Fools"

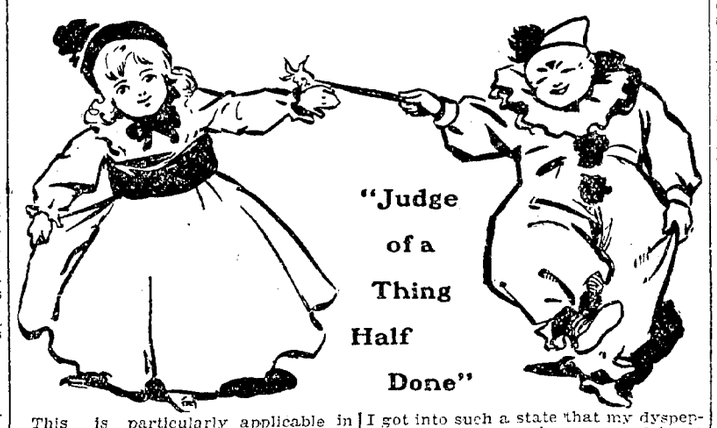

This is particularly applicable in cases where persons seriously troubled from the effects of coffee drinking and who take up Postum Food Coffee in its place, attempt to make the new beverage with a little hot water and two or three minutes' boiling. That sort of a "lick and a promise" produces a drink that is simply exasperating. It is flat and tasteless, whereas the person who will boil the Postum full fifteen minutes after the actual bubbling and boiling begins, will have a beverage that is something.

There is a point between twelve and fifteen minutes of boiling, when the character of Postum is changed, the food value is extracted and the delicious flavor which much resembles the milder and more expensive grades of Java coffee is produced.

A lady in Salem, Oregon, says: "Whenever I drank coffee at night, I always passed a restless, wakeful night. Extreme nervousness and a weak stomach have followed me ever since I have been using coffee. Finally I got into such a state that my dyspepsia took the form of spasms and heart weakness.

"I suffered intensely, and when a physician was called, he inquired, among other things, if I drank coffee and insisted that I leave it off. I did so and took up tea, which I found almost as bad. Finally husband brought home a package of Postum, and we tried it (strictly according to directions, for we believe in the adage that 'Children and fools judge of a thing half done.')

"The new coffee was delicious and from that day until now (which is a year) it has been our only drink at meals. My dyspepsia, spasms, etc., are things of the past. My husband had suffered some years with bilious headaches and indigestion, but during the past year, on Postum Food Coffee, he has entirely recovered his health and gained much in weight. Our friends frequently comment on our improved appearance and change in complexion." Name of writer supplied by Postum Co., Battle Creek, Mich.

MANY DON'T KNOW.

Lack of Right Food Is the Cause of Sickness.

It is hardly fair to blame the doctor for not curing his patient when the patient attempts to live on food that furnishes the wrong kind of nourishment. When sickness comes on it is a pretty good sign that the food is not keeping the body up. There are thousands of cases where a change in food alone has brought the sick one out into a prime condition of health.

As an illustration. A lady in Riverside, California, says. "After ten years of service as a teacher, during which time I suffered three or four attacks of La Grippe, I finally found myself a physical wreck. Medical treatment would help my strength and vitality temporarily but I would always go back.

"Husband and I moved to California on the hopes that this genial clime would restore me. I got better for a little while but in a few months became so weak and debilitated that we were in despair.

"Finally through the influence of a friend I changed my diet and began using Grape-Nuts and Postum Coffee. I used Grape-Nuts at two of my meals each day and have gained 15 pounds in weight and the increase in strength is really wonderful.

"I am back to the healthy, good feelings of my girlhood days. I enjoy Postum better than any beverage I have ever used. My friends remark on my condition and I am impelled to write this letter with profound gratitude, hoping that many others may be induced to go on and do likewise. I have proved that health is the natural consequence of properly selected food. Please do not use my name but I will be glad to reply to any inquirers." Name furnished by Postum Co., Battle Creek, Mich.

Oakland Tribune.

Office Telephone.............Main 46
Subscription Telephone Main 159
News Telephone.............Main 160

AMUSEMENTS.

Macdonough—"Way Down East."
Dewey—"The Red Cat."
Alcazar—"At the White Horse Tavern."
California—"Rupert of Hentzau."
Columbia—"Arizona."
Tivoli—"The Serenade."
Grand Opera House—"A Contented Woman."
Orpheum—Vaudeville.
Central—"The Last Stroke."
Fischer's—"The French Maid."
Chutes, Zoo and Theater—Vaudeville every afternoon and evening.
Oakland Race Track—Races today.

FRIDAY..............MARCH 7, 1902.

GENERAL NOTICES.

LE LYONNAIS French dyeing and cleaning works; J. Martin, prop. 513 San Pablo ave.; tel. 526 white.

EXPERT upholstering, polishing or repairing; send postal or call on C. Koehler, 510 15th st., opp. City Hall. b

OAKLAND WINDOW Cleaning Co., 513 Seventh street, order box S. W. corner Twelfth and Broadway; cleaning show cases, looking glasses, windows, paints, floors scrubbed, etc.; contracts by week or month; phone 542 main. G. Figone. b

PERSONALS.

W. S. SUTTON—Please send your present address to Wm. Giselman, room 120, Phelan Bldg., San Francisco. 1

MRS. W. WEIR holds test meetings every Wednesday evening at Becker's Hall, Washington st.; readings daily at 1055 Washington st., room 27; circles every Friday evening, 25 cents. c

MRS. A. M. LONGSHORE POTTS, M. D., treats chronic diseases. DISEASES OF WOMEN a specialty. 2247 Bancroft way, Berkeley, Cal. Hours, 9 A. M. to 12, and 2 to 4 P. M. Consultations FREE. Phone Dana 1173. c

ALL kinds of roses, plants, shrubs, fruit and ornamental trees. Japanese Nursery, cor. Park st. and Buena Vista ave., Alameda. Tel. Eagle 744. c

MADAME SODAN, world renowned card reader and palmist. 515 Tenth st., near Washington. The truth or no fee. c

MALE HELP WANTED.

CARPENTERS wanted at Pinole, Contra Costa Co.; labor 9 hours, wages $3.25 per day. d

WANTED—Boy about 16 years old to learn a trade. Apply 442 San Pablo ave., upstairs. d

BOYS with bicycles to carry paper routes. Apply before 10 A. M., 952 Broadway, branch Evening Post. d

WANTED—A good solicitor for newspaper work. Address box 33, Tribune office. d

SITUATIONS WANTED—MALE.

GERMAN AMERICAN wishes situation, charge private place; thoroughly understands care horses, harness, carriages, gardening; careful driver; clean milker; handy with tools about place. Address box 66, Tribune. g

WANTED—Repairing; any kind of a windmill; wood or iron work; guaranteed. W. A. Gunn, 577 Sycamore st. g

YOUNG MAN, 20 years of age, wants position in business office; references. Address box 80, Tribune office. g

JAPANESE AND CHINESE Employment Office; first-class help of every kind; tel. black 2432; 415 Seventh st. g

FEMALE HELP WANTED.

WANTED—Young girl to take care of child. Apply mornings at 518 Williams street. e

WANTED—Girl about 15 or 16 years old to nurse child. Call 1315 Myrtle st. e

WANTED—Nurse girl at 156 East 12th, cor. 3d ave.; must be steady and reliable and over 18; $8 per week. e

WANTED—Young girl for second work; wages $12; references; apply in morning. Oakland ave. and Fairview; Piedmont car. e

WANTED—A young or middle-aged woman to do general housework in a family of two adults and three children; good wages will be paid to a party who is fond of children and who is willing to do routine work in a small family. Call at once, 1373 Twelfth ave., near Eighteenth st., East Oakland. e

WANTED—Several good lady canvassers for newspaper work. Address box 32, Tribune. e

SITUATIONS WANTED — FEMALE

WANTED—Situation as working housekeeper, nurse for invalid or child. Apply 254 East 16th st. h

COMPETENT woman wishes situation to do general housework in American family; good cook; Oakland or Alameda. 817 Chester near 7th st., Oakland. h

JAPANESE GIRL wants situation in family to do second work. Address M. J., box 60, Tribune. h

COMPETENT woman wants situation as good nurse for baby or invalid; references. Call 586 Tenth st. h

WANTED—Work by the day and plain sewing. Phone Cedar 211. h

GIRLS wishing situations for general housework, second work or nursing can get the best positions by applying at Marvin's, 1169 Washington st. b

FOR REFERENCED HELP send your order to Mrs. Cattell, 525 Eighth st., near Clay; oldest and most reliable employment office; all nationalities; male and female. Telephone 3576 black.

TO LET—HOUSES UNFURNISHED.

FOR RENT—$20; fine flat of six rooms, bath and cellar; few blocks from Broadway. 763 Thirteenth st. 1

$18—6 rm. cottage, bath, gas, central.
$25—10 rm. house, barn, E. Oak.
$17—5 rm. upper flat, modern, close in.
$20—9 rm. house, modern, near local.
$10—5 rm. cottage, good shape.
$15—5 rm. cottage, modern, barn.
$20—5 rm. cottage, gas, bath, close in.
And others.
F. F. PORTER, 466 Eighth Street. 1

NEW LIST EVERY DAY.
$25—Modern 6 room cottage; E. Oakland.
$25—Elegant new cottage; 6 rms; modern.
$23—Desirable 5 room cottage; close in.
$12—Cottage 4 rooms; large lot.
$16—Lower flat 5 rooms; nice location.
$6.50—5 room cottage; large yard.
We have others. Call and get list.
E. J. STEWART & CO.,
1008 Broadway. Near Tenth Street.

LOOK THESE PLACES UP.
$12.50—5 & b.; 4 brand new cottages; near train.
$15—6 & b.; fine sunny cottage; good location.
$16.50—5 & b.; cozy cottage; West st.
$19—5 & b.; almost new; near Tel. ave.
$20—5 & b.; Franklin st.; close in; modern.
$18—5 & b.; modern upper flat; 10th st.; close in.
$20—New lower flat; right in town; modern.
$35—Central; fine home of 8 rooms.
$27.50 & $30—2 new flats; close in; elegant.
$35—Best furnished flat in town; 9th st.
LAYMANCE REAL ESTATE CO.,
460-462 Eighth Street.

$16—6 ROOM sunny flat, on E. 17th st., near 5th ave., close to cars and station.
$16—6 room modern flat, on 6th ave., near 17th st.; 2 car lines; near station.
B. H. WELCH & CO.,
Fifth Avenue and Eighteenth Street.

NEW Oak Express and Storage Co.; office 423 10th st.; phone brown 523. 1

GROCERY STORE, first class location, for rent. Call 524 Sixteenth st. 1

OFFICES TO LET.

SUNNY offices to let, Abrahamson Building, Thirteenth and Washington streets; elevator service evenings till 8 o'clock. k

FURNISHED ROOMS TO RENT

THREE sunny furnished rooms for housekeeping. 1266 Franklin st., near station. n

TWO furnished rooms for housekeeping. 520 Eighteenth st. n

FURNISHED cottage; five rooms and bath. 323 Ninth st. n

TWO sunny nicely furnished rooms, with or without board. 558 19th st. n

TO LET—Furnished rooms. 970 Jefferson st. n

LARGE sunny front room for gentleman, with or without board. 624 17th st. n

FOR RENT—Nice sunny room, bath and gas. 1113 Alice st.; gentleman preferred. n

TWO large parlors; every convenience; fine location. Box 62, Tribune. n

PARLOR BEDROOM, finely furnished, sunny bay window, suitable for one or two gentlemen, with or without board; also one sunny single room, large bath room, nice grounds, 5 minutes to N. G. depot. 615 Fifteenth st. n

TWO sunny furnished housekeeping rooms; $6. 535 Twentieth st. n

1425 FRANKLIN ST.—Two or five rooms, furnished, suitable for housekeeping, in modern house, three blocks from narrow gauge depot. n

FURNISHED housekeeping rooms; sunny, central; reasonable. Palmer House, 1241 Broadway. n

FOUR nice sunny rooms. 1612 Fifteenth st., near Peralta. n

TWO sunny housekeeping rooms. 535 20th.

LARGE sunny parlor handsomely furnished as a bedroom; to responsible man and wife or single gentleman; also single sunny rooms. 541 19th st., bet. San Pablo and Telegraph aves. n

THREE furnished rooms and bath for housekeeping, $9 per month. 1159 Seventh st., Adeline station. n

JUANITA HOTEL—322 San Pablo ave.; sunny housekeeping rooms, or single; reasonable; quiet and central. n

PALMER HOUSE—1241 Broadway; sunny housekeeping rooms; all conveniences; also rooms single or en suite. n

HOUSEKEEPING ROOM, also single rooms; convenient to trains, central; low rent. 419 Sixth st., near Broadway. n

NICE sunny furnished rooms. 564 Fourteenth st.; quiet and central. n

SIX rooms; bath, barn and basement in good condition. Owner 108 4th st. n

GERMAN HOUSE—864 Washington st.; sunny rooms 5 to 10; front housekeeping rooms with gas stove $10 to $14. n

"THE EVA"—525 Thirteenth st., between Washington and Clay; new and modern structure; neatly furnished rooms; transient; reasonable. n

HOTEL MERRITT—New management; everything first-class; special rates to families. 404 Twelfth st., cor. Franklin. n

"OAK LAWN"—715 Eighth st., cor. Castro; select boarding house; thoroughly renovated and newly furnished; mid-day lunch a specialty; everything first-class and reasonable; phone Brush 767. n

ARLINGTON HOTEL—Ninth and Washington; European, 50c to $1.50; American, $1.25 to $2; week, $1.50 to $6; special rates to families; gents' reading room; all street cars pass door; two blocks from broad gauge. M. W. Willis. n

BUSHELL HOUSE—Thoroughly renovated; new management; rooms single or en suite. 462 Twelfth st. n

PORTLAND HOUSE—462 Ninth st., between Broadway and Washington; nicely furnished rooms; suites, $2.50 to $4.50; single rooms, $1 to $2 per week; transient, 25c to $1; large front suites for offices; phone Grove 945. n

PLEASANTLY situated sunny rooms; modern. 924 Filbert st.; phone Green 482. n

ROOMS AND BOARDING.

SUNNY ROOMS, with board, bath, gas and phone; convenient to all car lines. 320 Fourteenth st.

SUNNY furnished rooms, homelike and convenient, with or without board, at the Fifth Avenue House, Fifth ave. and Eighteenth st. q

HOTEL VENDOME Dining Room; 9th st. near Washington; finest meals in the city 25c; $1 per week; sunny furnished rooms by the day or month. v

ROOMS and board at 320 Fourteenth st. q

ROOM AND BOARD—558 Thirteenth st.; centrally located; nice home; good table; rates moderate. q

WANTED—Couple or lady for room and board; private family; terms reasonable. 864 Twentieth st. q

SUNNY ROOMS—Single or en suite; with excellent board. 1425 Franklin st. q

WANTED — HOUSES AND ROOMS.

WANTED—Two rooms partly furnished for light housekeeping. Address box 67, Tribune office. i

WANTED—Three to five nicely furnished rooms, complete for housekeeping; married couple; no children. Box 65, Tribune. i

WANTED—Nicely furnished house by April 1 or May 1. Box 64, Tribune. i

FURNISHED HOUSES TO LET.

WELL FURNISHED 8 room house, modern in every respect; piano, etc. Call at New Oak Cyclery, 423 Tenth st. o

FOR RENT—Seven roomed cottage; completely and handsomely furnished. Apply 152 Orange st.; take Piedmont car. o

HOUSES FOR SALE.

$3,000—A SNAP; just completed, pretty home on lot 35x140 feet, sunny side 31st st., near Grove; see it. GEO. W. AUSTIN, 460 10th, near Broadway. s

AT POINT RICHMOND—New four room cottage for sale; or will trade for Oakland property. Enquire of P. H. Felley, 464 Ninth street, Oakland. s

HALLS FOR RENT.

HALL TO LET—Grand Army Hall to let. Apply 1116 Broadway. k

RESTAURANTS.

LOUISVILLE RESTAURANT,
John Slavich, proprietor.
1071 Broadway, near Twelfth st.,
Oakland, Cal.

NEW POSTOFFICE RESTAURANT—Meals served day and night; oysters cooked in any style. 469 Eleventh st., bet Washington and Broadway; tel. 541 Pine. Millisich & Crehum.

THE QUEEN Restaurant and Oyster Grotto, cor. 14th and Franklin; 1163 Franklin and 403 14th st.; open nights. Mitchell Ciciel, prop.

PHYSICIANS DIRECTORY.

DR. HAYWARD G. THOMAS—Eye, ear, nose and throat; hours, 9 to 12 and 1:30 to 4. Physicians' building, 1111 Washington st.; telephone black 1001.

DR. D. D. CROWLEY, 212-213-214 Central Bank building; office hours, 2 to 3:30 and 7 to 8 P. M.

A. C. McDANIEL, D. O., 521 Twelfth st., Oakland. Mondays, Wednesdays, Fridays; 6 Eddy st., S. F., Tuesdays, Thursdays, Saturdays.

DR. A. K. CRAWFORD, late senior professor Hahnemann Medical College, Chicago, has removed to corner of Twelfth and Filbert sts.; telephone Pine 951.

ADAMS, DR. F. L.—Office Central Bank building, Fourteenth and Broadway; hours 10 to 11 A. M., 4 to 5 P. M.; tel. Grove 361; residence 1230 Telegraph ave., tel. red 2256.

CONTRACTORS AND BUILDERS.

COTTON BROS. & CO., bridge builders and general contractors, engineers and builders of all kinds of bridge work; pile driving and wharf building. 478½ Tenth st., Oakland; telephone 543

LOST AND FOUND.

LOST—At Postoffice, a brown purse. Reward if returned to 616 15th st. r

LOST—A pair of eyeglasses, on Broadway between 12th st. and Postoffice. Return to 3601 Broadway and receive reward. r

LOST—On Thursday, between Oakland and Fruitvale, a lady's fur cloak. Liberal reward for return to Tribune office. r

STRAYED—Tall bay horse; bald face; weighs about 1,200 lbs; suitable reward. W. T. Baxley, 3226 Kings st., Lorin. r

LOST—Wednesday, about 4 P. M., small hand satchel near Market st. depot, containing bank book with name Mrs. C. C. Baker. Return 805 Castro st.; reward. r

LOST—March 4, a Scotch collie dog with white front. Return to Mrs. Everett Ames, 1132 Adeline, and receive reward. r

TWO large parlors; every convenience; fine location. Box 62, Tribune. n

LOST—Yellow and white collie dog. Return to F. Barnet, 523 Eighth st., and receive reward. r

LOST—In East Oakland, February 11, 1902, from Wells, Fargo & Co.'s delivery wagon, two guns marked "F. M. Smith." One gun in leather case, the other in canvas. Liberal reward if returned to Wells, Fargo & Co.'s office, 1080 Thirteenth ave. $

FOR SALE MISCELLANEOUS.

FIVE COWS to be sold at short notice. Apply 1601 Market st. x

FINE lawn mower for sale cheap. 1759 Ninth ave., East Oakland. x

FOR SALE—Genuine Turkish rugs consigned to E. K. Cassab; must be sold immediately, very cheap. 1520 8th ave.; bring an expert if you wish. x

FOR SALE—Lady's first class bicycle, at 306 13th st.; reason for selling, going East. Miss A. E. Gardner. x

FOR SALE—Thoroughbred cocker spaniel puppies; price reasonable. Apply at 662 Twenty-fourth st., Oakland. x

FOR SALE—A fine talking parrot 3 years old (Panama bird). Apply at Bercovich's cigar store, Twelfth and Broadway. p

SEWING MACHINE (Singer), almost new, for sale at a bargain. Address 519 16th st., near San Pablo ave. x

FOR SALE—Two gentle young Jersey cows, short horns; will come in this month. Inquire of Keeper Goat Island Lighthouse. x

NICKEL PLATING plant, complete, less than half cost. New Oak Cyclery, 423 Tenth st. x

JERSEY HEIFER CALF for sale. 2155 Linden street, corner 34th street. San Pablo ave. cars take you to the door. x

FOR SALE—Three-quarter folding bed, small cook stove, parlor stove, large walnut table, box cot, large trunk. Apply 615 Fifteenth st. x

SAFE FOR SALE—One MacNeale & Urban safe, in first class order, for sale cheap. Apply to W. T. Vahlberg, Tribune office. x

INCUBATOR CHICKS, also White, Brown and Buff Leghorn, B. Minorcas and B. P. Rock eggs for hatching. 6495 Telegraph ave. x

FOR SALE—On account of poor health, one of the oldest and best established retail fruit, produce and poultry business in Alameda county; an excellent opportunity for a good live man. Address box 2, Tribune. x

GAS RANGE, good as new, for sale, $12. For particulars address box 79, Tribune office. x

A CARLOAD of delivery wagons just received at Kiel & Evans, the buggy and harness men, Broadway, Oakland x

SEARCHER OF RECORDS.

G. W. McKEAND—Searcher of Records and Examiner of Land Titles, removed to 458 Eighth st., west of Broadway, Oakland.

NURSE'S DIRECTORY.

MALE and female nurses, dressers, masseurs; day and night service. 564 Fourteenth st.; phone black 281.

REAL ESTATE.

$1,000—COTTAGE of 5 rooms, newly painted and papered; hot and cold water; high basement; sunny front; street work all done; on Filbert st.; must be sold; easy plan of payments if desired.

$6,500—In the heart of town; east of Broadway; one block from 14th st. depot; sunny corner; 60x110; house of 7 rooms; 2 bay windows; within 2 blocks of property selling for $500 per front foot; model location for flats or for a doctor's residence; see this at once; a big bargain.

$3,200—Brand new home of 7 rooms; colonial style; complete in every detail; 40 foot lot; close to Telegraph ave.; one of the prettiest homes in Oakland; open plumbing; electric lights and gas; curly redwood finish.

GEO. W. AUSTIN,
460 Tenth. Near Broadway.

FOR SALE!
Elegant home on Piedmont ave., No. 3665; nearly three-fourths of an acre of land; front 110 feet; house of 12 large rooms; cost over $10,000; will be sold at an immense sacrifice.
S. P. MEADS & CO., 1223 Broadway.

FOR RENT—$20; 3 acres full bearing orchard; house of 8 rooms and bath; barn, outhouses, chicken corrals, etc.; situated on Brooklyn, Peralta and Watson aves., East Oakland; references required. J. S. MYERS, 1002 Broadway, Oakland, Cal. u

FOR SALE—In San Francisco, in the Mission (warm belt), a two-story, six-room house; goes at a bargain; a snap; no agents. Apply to C. R. Johnson, with Kohler & Chase, 1013 Broadway, Okd. u

IF YOU WANT to buy a home, farm, stock ranch, orchard, chicken ranch, vineyard or timber land, send for our descriptive list, or write us if you have property to exchange. GAMMILL & MOCK, 20 Montgomery st., S. F. u

FOR BARGAINS in San Leandro homes, orchards, vegetable lands or chicken ranches apply to the San Leandro Land Co.; send for our list. u

A VALUABLE PIECE of water front property to be sold at a bargain; situated at corner Broadway and Water st. For further information inquire at 966 Tenth st., Oakland.

$1,400—SIX ROOMS; bath, barn and basement; in good condition. Owner, 108 Fourth st. u

MUST be sold at once; nice home in Piedmont; a gem of a place; only $1,650; don't miss this opportunity. E. A. Bushell, 1253 Broadway. u

$2,100—HOUSE of 7 rooms on fine corner; 75 feet frontage; in first class location and surroundings. (1-6)
$1,250—House of 6 rooms and bath; close to Center st. station; pays 12 per cent on investment. (1-4)
$2,500—House of 7 large rooms and bath, reception hall, grand view, barn, large lot, close to car line; $500 cash. (3-15)
$2,750—Cost $3,500; nearly new modern story and a half cottage, with exceptional features of comfort, close to car line, also within walking distance of local. (1-6)
THE E. P. VANDERCOOK CO.,
1016 Broadway.

BEST PAYING INVESTMENT IN OAKLAND.
Lots in block bounded by Grove, West, 30th and 31st, at $16 to $25 per foot; will loan 60 per cent on purchase price; street work complete. W. E. BARNARD, 1118 Broadway. u

BUSINESS CHANCES.

WANTED—An enterprising person of good reputation, with a little money, to act as a director in a corporation now being organized to develop the Wabash mine, located near the Keystone mine; half mile from Amador, Calif.; this is a straight business deal and a rare chance for the right party to make money, as the mine is a rich mine on the mother lode. Call and see reports, after 6 P. M., at 805 Eleventh street, Oakland. w

BUSINESS CHANCE—Small machine shop and outfit for sale; central; low rent; in San Francisco; owner going East; good business; very low price. Apply at 1223 Broadway, Oakland.

HEALY & CARR—6 Eddy st., S. F.; phone James 2771; hotels, restaurants, lodging houses, groceries, cigar stores, ranches, orchards, farms and city property. w

WANTS

EDUCATIONAL AND MUSICAL.

MISS AUGUSTA NEWPORT—Voice culture. 562 23d st.; phone green 821. y

J. FRANK PALMER—Teacher of mandolin, guitar and banjo; instruments free to pupils to take home. Studio, rooms 1 and 2, 462½ Thirteenth st.; phone black 3378. y

S. C. BALDWIN—Teacher of banjo, mandolin and guitar; instruments furnished free to pupils to take home. Studio, 1055 Washington st., corner Eleventh, rooms 2 and 3; phone brown 492. y

PIANO LESSONS in German or English. Mrs. M. Rademann, graduate of Berlin University, 1129 San Pable ave. y

CONSERVATORY OF MUSIC—Rooms 45 and 46, 1065 Washington st.; Director, Adolf Gregory; all branches of vocal or instrumental music taught thoroughly; private or class lessons; terms moderate. y

DANCING School and Delsarte—Washington Hall, East Twelfth st. and Sixth ave.; stage and fancy dancing; adults Tuesday evenings, 8 P. M.; children Saturday afternoons, 2 P. M. Mrs. L. Honn, professor. y

TEACHER piano, violin, mandolin, guitar and banjo. 120 Fifth st., bet. Madison and Oak; terms reasonable. Phone Brush 505. y

ALAMEDA

HENRY SCHNEIDER, stationer and engraving; 100 cards from plate, $1. 1435 Park st.; Tel. Eagle 502.

JOS. BARNARDI'S Overland Restaurant, open day and night; best assortment of wines and liquors for family trade. 2406 Railroad ave., cor. Park st.

J. FERNALD, for up-to-date photos; a full line of cameras, kodaks and photo supplies. 1408 Park st.

E. D. ELLS & CO.—Dealers in furniture, upholstering, window shades; carpets cleaned and laid; furniture and china packing. 1501 Park st., Tel. Grand 176.

H. KAUTI, tailor; formerly with Bullock & Jones of San Francisco. Prices reasonable. Give me a trial. 2326 Santa Clara ave.

HIGHEST cash price paid for your furniture. Send us your address. We will call and make you an offer for your entire outfit. Telephone Paru 411. W. A. Conneau & Co., 1517 Park ave., Alameda. j

FURNITURE WANTED—We will give you more cash for your furniture or any kind of merchandise than you can get from any dealer or private party. J. A. Munro & Co., Auctioneers, 1501 Park st., Alameda; tel. Grand 176. Oakland office, 1008 Broadway, near Tenth; tel. red 666. j

DRESSMAKERS.

TAILOR MADE SUITS from $8 up, by experienced dressmaker; also latest styles in dresses. Mrs. Lander, 1059 Clay street.

YOUNG LADY dressmaker wishes engagements by the day. 829 16th St.

TWO competent dressmakers want engagements by the day (together), $2.50 a day; or suits at home from $1 up. Room 34, 72 San Pablo ave.

BERKELEY REAL ESTATE.

No. 233—$1,200; new 4 room house, fronting west, $300 down, $10.75 per month pays balance, a cosy home.
No. 243—$3,100; new 8 room house; lot 50x135; all fenced; street work done and walk laid, a bargain.
No. 216—$1,600; 6 room house, $200 cash, balance like rent.
S. S. QUACKENBUSH,
Opp. First National Bank, 2171 Shattuck Avenue, Berkeley.

COUNTRY REAL ESTATE.

ELEGANT HOME—20 acres finest prune orchard in Santa Clara Co.; 8 room house, well furnished; good barn and cariage house; fruit dryer; large tank and windmill; horses, buggies, wagon, plows, etc.; 2 miles from Saratoga; 8 miles from Santa Clara; must be sold at once; price $8,500; one-half cash, terms to suit.

Also, 1,800 acres; 7 miles from Santa Rosa, whole or subdivided to suit; $70 to $80 per acre; 10 per cent cash; terms 5 or 10 years, 5 per cent.
KRASKY'S FURNITURE CO.,
1049-A Market St., San Francisco.

SEND for our catalogue of the best land bargains we can find. WOOSTER, WHITTON & MONTGOMERY, 634 Market st., San Francisco and San Jose.

TAILORS.

KILLIAN BROS.—High class tailoring, cleaning, dyeing, repairing. 319 San Pablo ave.; phone green 927.

YOKOHAMA Tailor; best work; good fit guaranteed; dyeing, cleaning, repairing. 509 Eighth, branch 1754½ Seventh st.

DENTISTS DIRECTORY.

GEO. F. AMES, D. D. S.—Removed from 1110½ Broadway to 1068 Washington, cor. Twelfth.

DR. GEO. W. LEEK, 20 O'Farrel, extracts or fills teeth painlessly by his metal or flexible plate $3; bridges $4; received eight first prizes; no students; lady attendant; guarantee twelve years.

DENTISTRY.

W. E. BROOKS, San Francisco—Specialist; affections of the teeth and all dental work; best surgical and medicinal methods; operating parlors at 502 Sutter st., corner of Powell; telephone, Exchange 50. Residence, Oakland.

A NEW PLATE—The Whalebone cannot break; warranted 20 years; crowns $3.50; fillings 50 cts; plates $5 full set. We make a specialty of crown and bridge work; all work painless and warranted. Chicago Dental Parlors, 24 Sixth st., cor. Stevenson, San Francisco; open evenings.

J. M. DUNN, D. D. S.—Dental parlors, 1003½ Broadway, rooms 14-16 Union National Bank building, Oakland, Cal.

SCALP AND FACE SPECIALIST.

MANICURING for ladies and gents, scalp treatment; artistic hair dressing; shampooing (original formula). Mrs. Minnie C. Allen, 525 Thirteenth street, Eva building. 'Phone Blue 74.

NEW RAILWAY OUTLET TO THE SOUTHWARDS.

Meaning of the Ten Million Loan Negotiated by F. M. Smith

Oakland has suddenly become an important strategic point on the railroad chess-board. It is safe to say that in the next two or three years not less than $4,000,000 will be expended in this city on ferries and railway terminals and extensions in carrying out the projects of the Realty Syndicate and its correlated organizations.

These expenditures have no relation to the vast expenditures of the Southern Pacific in West Oakland in enlarging and extending terminal facilities. This work is now going on. It embraces the widening of the mole, the filling in of a large tract of marsh land, new ferry slips and extensions of the shops and yards. These improvements will cost more than a million dollars.

DEVELOPMENT OF PLANS.

When this is considered in connection with the development of the plans of the Realty Syndicate, and the extensive harbor improvements, it can readily be seen that Oakland has assumed great importance in the eyes of those interested in large transportation enterprises.

PLANS MADE OUT.

The plans of the Realty Syndicate—for that concern is the inception of all the projects recently made public for bringing in the Santa Fe Railroad, establishing a new ferry system and building an electric railroad from Oakland to San Jose—are on a scale of magnitude not hitherto suspected. It is now certain that a part of the Fortieth street ferry and railway terminal project is to build a passenger and freight electric road to San Jose, with branches extending thence into the most productive and thickly populated sections of the rich Santa Clara Valley. This would indicate that the Santa Fe, when it enters Oakland will make a bid for the fruit and other overland shipping business of the Santa Clara Valley and the fertile region lying between Oakland and San Jose.

THE BOND ISSUE.

There is some doubt as to what F. M. Smith said to the California delegation about the $10,000,000 loan which it is currently reported that he has negotiated in Boston. The talk was in the nature of a private conference with the members of the delegation, held with a view to securing their active aid in securing from the Government the grant of ferry terminal privileges on Goat Island. Necessarily he had to explain his plans in considerable detail, and to show the extent of the capital enlisted in the enterprises related to the ferry project. To some extent, at least, the disclosures must have been confidential and not to be made public at present. For that reason information as to what Mr. Smith has accomplished in the way of floating loans is nebulous and somewhat difficult to obtain. While the officers are averse to giving out details, it is evident that they are elated, for they speak with confidence of the plans being carried out.

CALIFORNIA'S DELEGATION.

Mr. Smith must have had authoritative assurances or he would not have gone to the California delegation for their support in the way he did, for it recognized that serious obstacles lie in the way of getting a terminal concession on Goat Island. He must have made a satisfactory showing of financial ability to consummate the scheme in the event of obtaining the necessary grant.

It is known that Mr. Smith has been in Boston some time with the object of floating bonds. Well, Boston is the headquarters of the Santa Fe road. The controlling interest of that great system is held in Boston, and many of the leading financiers of that city are heavily interested in it. This may explain why Mr. Smith went to Boston to float his loans, especially as it appears that the Santa Fe has an intimate connection with the projects under way.

THE BIG LOAN.

It would appear that the $10,000,000 loan said to have been negotiated by Mr. Smith is entirely separte from the $3,000,000 loan recently floated in the Oakland Transit system. The major portion of the proceeds of that loan went to pay for the roads recently bought and to take up other bond issues. The remainder is to be devoted to betterments of the Transit system. So there is no margin left here to launch out in extensive new enterprises. Besides, the money could only be expended on the Transit system itself—the property mortgaged to secure the loan.

If Mr. Smith has floated a new loan, it must be on the basis of other projects, and to float large loans of this character the plans must be absolutely definite. Something substantial must be offered as security for the money. The ferry and the extension of the Santa Fe into the city will not absorb this money. What, then, is it to be expended for? The construction of a railway to San Jose is the only reasonable answer.

RIGHTS OF WAY.

A reference to the maps of the Realty Syndicate holdings will show that it has acquired large blocks of property, forming an almost solid chain, from Emeryville extending across Oakland to the vicinity of San Leandro. With a small break here and there it could furnish rights of way over its own territory to a point in the interior, where it would be easy to obtain rights of way to San Jose. A road built out that way would furnish the Santa Fe with a connection to the South, or if held in the control of the Realty Syndicate would give a connection into Oakland, with a ferry terminal, to the Gould or any other system that might build into San Francisco by way of San Jose. The scheme, therefore, has large lines and embraces great possibilities. It is assumed that the landowners between San Leandro and San Jose would grant rights of way on liberal terms in order to secure competing transportation facilities.

GOAT ISLAND PLAN.

So far as is known, the Goat Island concession is not an absolutely necessary part of the program. The end of the pier of the new ferry will be as near the San Francisco ferry depot as the present ferries are, and will consequently have equal advantages in regard to time and location. It will be only a short distance north of the Broad Gauge Mole, and will reach the deep water channel, so that the largest ships may lie at wharves there as they do at Long Wharf. Mr. Smith's plan of reaching Goat Island is by way of a tubular steel tunnel, such is now being used for the underground railways of New York and London, laid on the bottom of the bay. The grades would be no obstacle because electric motors will be used to draw the cars.

MONEY TO LOAN.

FROM $100 UP—Any amount—Du Ray Smith, searcher of records, conveyancer and N. P., 459 Ninth.

$100,000 AT LOW RATE of interest; also money payable in easy installments. O. A. Lane, room 15, fifth floor, Mills Bldg., San Francisco. z

MONEY TO LOAN on mortgage; no commission. Address box 53, Tribune. z

LOANS on furniture, pianos, in Oakland, Alameda, Berkeley; no removal, publicity or delay. 906 Broadway, rms. 21-22. z

MONEY in sums to suit lent on real estate. McKeand, 458 Eighth st. z

LOANS to salaried people; no security. Oakland Loan and Trust Co., room 25, 1003½ Bdway; hours 10 to 3. z

A. W. BERRY—455 Ninth st.; $5,000 at lowest rates; loans made on pianos, furniture, jewelry, live stock. If you need money see A. W. Berry, 455 Ninth st. z

LOANS on furniture, pianos, jewelry or stock; low rates; private. Room 318, Central Bank Bldg., Oakland.

$100 UP—Salsbury, 459 Ninth; notary public and conveyancer. z

LOANS on Real Estate and on furniture or pianos, with or without removal, in Oakland, Alameda or Berkeley; any amount; lowest rates; all business confidential. Call or write to Becker & Co., 36 Geary st., room 36, San Francisco.

MEDICAL.

LADIES—Our harmless remedy for delayed or suppressed period; cannot fail; trial free. Paris Chemical Co., Milwaukee, Wis.

STERILITY cured by Mme. Dr. E. Sattler-Simon, French midwife and electrician. Takes ladies in confinement; charges moderate; office hours 1 to 3 and 7 to 9. 1709 Powell st., San Francisco; telephone Red 2641.

A STRICTLY PRIVATE and secluded residence for women; everything confidential. Mrs. Emilie Funke, 1416 Eighth st., Alameda.

MRS. D. ALLEN, 1118 Market, S. F., bet. Mason and Taylor; reliable ladies' specialist; a private home before and during confinement; 15 years' successful experience; best medical attention; low fees.

OAKLAND HOTELS.

RUEDY'S HOTEL—7th and Franklin sts.; board and lodging $4.50 per week; single meals 25 cts. Chris Ruedy, prop.

BRUNSWICK HOTEL—Ninth and Washington; sunny rooms; meals 25c.; room and board $1.25 a day up. Tel Clay 941.

HOTEL MERRITT—Nice sunny rooms with board; family dining room; cor. 12th and Franklin sts. Phone Blk 4855.

NOTARY PUBLIC.

GEORGE W. AUSTIN—Notary Public, 460 Tenth st., near Broadway; telephone red 4373. z

FOR SALE OR EXCHANGE.

LOT in Calistoga, near mineral water, will be traded for a lot in Oakland, or will sell. Address Box 107, this office. v

OSTEOPATHY.

DR. ASA POTTER BLISS—Osteopathic Physician; rooms 14 and 15 Kahn Bldg., cor. Washington and Twelfth sts; telephone Brush 816.

A PEDDLER'S FIGHT FOR A LICENSE.

Marshal D. A. Smith of the town of Livermore has filed an answer to the petion of S. J. Smith for a writ of mandate compelling the Marshal to issue to him a license to peddle soda water there on the payment of a license of $3 instead of $10 as demanded by the Marshal.

Mrs. Frederick E. Krauth, wife of the Chief of the Fire Department of Alameda, was examined this afternoon in Judge Ellsworth's court on the charge of insanity.

The witnesses who testified in her case were her husband, her father and Dr. Riley.

The substance of the testimony of her relatives was that the woman had gone to a spiritualistic medium for the purpose of being rid of a pain in the head and that since then she has been under his malign influence. She has been in the habit of believing things derogatory to her relatives which can be traced to no authority save to that of imaginary individuals with whom, it is claimed, she is in constant communication.

The woman, however, maintained to Warden Page that an attempt was being made to railroad her to the asylum. She asserted that her husband had invited her to come over here to attend a ten cent performance and that then he had thrown her into the insane ward.

FIRE WHISTLE WAS BOGUS LAST NIGHT.

An electric wire became crossed last evening at 964 Washington street, in front of the Berkeley saloon. The fire department was called upon to put out the flame. The damage did not amount to more than $10.

Since the gas plant whistle has been put in use as a fire alarm, several Oaklanders have had the peculiar pleasure of running to fires that did not exist in different parts of the city. Last evening the whistle blew for three different boxes before it found out where the fire really was.

The whistle has been in use but a short time and the signals between the station and the fire department boxes have not been placed in accurate working order.

FREIGHT TRAIN DELAYED.

BAKERSFIELD, Cal., March 7.—An extra freight, east bound, Conductor Calloway was delayed four hours this morning a quarter of a mile this side of Mojave by the breaking of a wheel on a freight car. Three cars were derailed. No one was injured and no damage was done further than delaying traffic for the time. The road is now clear and trains are running on schedule time.

SENT TO PRISON.

Police Judge Mortimer Smith this morning sent William Murray, Henry Stewart, Frank Elle and Henry Morrison to the City Prison for three days for evading the payment of railroad fares.

The quartet of youthful bootblacks beat their way from Chicago on brakebeams and were arrested when they arrived at the West Oakland yards. They claim to have relatives in San Francisco, and Judge Smith decided to hold them pending an investigation by the police.

WOOD AND COAL.

H. KOHLER—(Successor to J. White), dealer in wood, coal, hay and grain; also lime and cement. 918 San Pablo ave. Tel. red 4302. Prompt and free delivery.

WANTED—MISCELLANEOUS.

WANTED—Old clothes for children from 1 year to 16; boys and girls; at the Volunteers, 463 Ninth st. j

FURNITURE, ETC., WANTED—We will give 25 per cent more cash for furniture, merchandise, etc., than any other dealer or auctioneer; try us. Oakland Auction Co., 418-420 Fourteenth st., near Broadway, rear of Central Bank; tel. black 3531. j

SECRETARY BAER MAKES ADDRESS

CHRISTIAN ENDEAVORERS MEET AT THE CONGREGATIONAL CHURCH.

[The Christian Endeavor column is edited for THE TRIBUNE by Miss Lillian Cushing of 1063 Tenth avenue.]

Alameda County Christian Endeavor Union invited the Endeavorers and all interested to meet Mr. John Willis Baer at the First Congregational Church on the evening of March 3. It is needless to say that the church was filled with an appreciative audience that listened attentively to the earnest, helpful words of the speaker. After the devotional exercises and music by the choir, Mr. E. C. Lyon, the chairman of the evening, introduced in turn County President W. M. Bird, State President L. Rodgers, and Dr. ...lle, the latter representing the pastors of Oakland, who expressed the welcome of the Endeavorers to Mr. Baer.

At the conclusion of Secretary Baer's address, an informal reception was held in the parlors of the church, that the Endeavorers might meet both Mr. Baer and his wife personally.

Secretary Baer said in part:

"I have received many welcomes from Christian Endeavorers during my journey, but this is the climax of them all, in this great Bear State. * * *

"I shall be glad to be known as an assistant pastor at large. * * *

"At the recent birthday celebration in Portland, Maine, there were forty denominations represented, yet we were all Christian Endeavorers, each one loyal to his own church, but the banner of the cross highest over all. It seems as though Christ's prayer is being answered, 'that we all might be one.'

"Christian Endeavor is a great international peace society.

"I would say to those who object to pledges, that our lives are made up of covenants. What is our paper money but a pledge, a promise to pay? The marriage vows are a covenant. The Christian Endeavor pledge is the strength and backbone of the society. We need to do the strenuous, difficult things; they are what make men and women of us.

"There is one thing in which Boston is ahead of you, and it pains me to say so; we do have a quiet Sabbath there. You could have it, too. There are enough Endeavorers to sway public sentiment against the desecration of God's day, and the wide-open town. What we need is not more method but more motive.

"Go to the primaries, vote for the cleanest man. The policeman patroling your streets is not the law; he is a policeman. Get behind him and help him to enforce the law.

"Don't forget the Juniors; every boy and girl needs positive religious instruction. Each year there are 60,000 young men who cast their first vote.

"When Mr. Nansen went on his expedition to the North, he took with him a phonograph into which the sweet voice of his wife had sung and the prattle of the little one had been recorded. When frozen in by great ice floes and not knowing whether they would ever get out again, he would let the voices of his wife and child speak through the phonograph, and the men were quieted and comforted. Friends, I say it reverently, the Bible is God's phonograph. Let him speak to you in the meditation of the quiet hour. We need to hear his voice, that we may take courage, and that we may know him better."

Invitations on little red hatchets were sent out to the members of the Brooklyn Presbyterian Christian Endeavor Society and their friends for a "Colonial Social" on the evening of February 28.

The committee tastefully decorated the parlors of the church with flags and flowers and trailing vines, and spent much labor in preparing the pen and ink sketches of events in the life of Washington, and the souvenirs with the national colors attached, for the guests. The young ladies in the quaint costumes of the eighteenth century looked charming.

A program, consisting of musical numbers by Prof. Vincent, Mr. Mould and a trio composed of Misses Mould and Thayer and Mr. Morehouse, and remarks upon the "Father of our Country" by Capt. W. J. Petersen and Mr. Geo. Lowell were well received.

The rest of the evening was pleasantly passed in social chat and interesting games, interrupted only by the appearance of ice cream and cake. The social was a success in every way, and the Endeavorers hope to enjoy many more such pleasant evenings.

ELDERLY PEDDLER IS DROWNED IN BATHTUB

While bathing at the Yokohama bath house at 319 Seventh street last evening, James Lane, an elderly peddler, had an attack of heart failure and was drowned in the bath tub. He was found in the bath tub, his head under the water, by a Japanese attendant two hours later, and the remains were removed to the Morgue.

Lane was 60 years old and had frequently been an inmate at the County Infirmary, where he was treated for an affection of the heart. Of late he had been a peddler, but he was formerly employed as a cook and as a baker.

Brass Lamp Heaters.
Reduced to 49c each. Regular $2.00 goods at H. Schellhaas, 11th street.

OIL STOCKS

For sale or exchange by Joseph B. Toplitz.
Member Producers' Oil Exchange.

1000	Occidental	17
1000	Bachelors	05
100	Lake and Colusa	2 00
1000	Grand Pacific	10
3000	Lion	08
1000	Lone Star	05
500	Monarch	18
500	Three States	09½
900	Yukon	20
1000	Panochito	03
1000	New Century	05
1000	Red Bank	10
2000	California Crude	01
1500	Diamond	05
500	Contra Costa	01
500	Sovereign	20
1000	Famoso	10
1000	Globe	18
2000	Sinnemahoning	05
1000	Tiger	10
500	Sunset Crude	03
500	Colusa Cons.	15
1000	Del Rey	20
1500	Bakersfield Californian	12
500	Sanitary Reduction	1 75
1000	Oil Land	06
2000	Illinois Oil Bond	05
4000	Riverside Copper	02
500	Reed Crude	33
100	Home	3 80
1000	Independence	10
100	Monte Cristo	1 35
500	Oil City Petr.	21
1000	Petroleum Center	06
250	Shamrock	50
1000	California Standard	21
150	Giant	35
1000	Potomac	30

Your orders for buying or selling above or any other oil stocks (listed or unlisted) will receive my prompt and faithful attention.

Write to undersigned for information regarding oil stock investments paying regular dividends at the rate of 10 per cent to 24 per cent per annum; also for suggestions as to the best speculative purchases.

Send for catalogue and price list of other oil stocks, and address
JOSEPH. B. TOPLITZ
330 Pine Street, San Francisco.

Call at

1075 Clay Street

CORNER TWELFTH STREET

and convince yourself that

IT PAYS

to collect the BLUE STAMPS of the

California Trading Stamp Co.

The variety of Premiums is endless, and the quality unexcelled.

ASK YOUR DEALER FOR THEM.

MOTHER SAYS THAT THE TEACHER BOXED HER LITTLE SON'S EARS

Following close upon the charges of cruelty made against Principal S. D. Martin of the Piedmont School come similar charge against Miss Mary E. Hawkins, a teacher in the Bay School at San Pablo avenue and Crawford street.

The accuser of Miss Hawkins is the mother of one of her pupils, George Whitney, who says the teacher has several times disciplined the child by rough handling and boxing his ears. Mrs. Whitney reported the matter to Deputy School Superintendent York today, and it will probably be called to the attention of the School Directors.

"My son is only 13 years old," said Mrs. Whitney today, "and while he may have talked back to his teacher, his offense did not merit the punishment that was inflicted. She shook him and boxed his ears."

Principal Martin was charged with cruelty by E. G. Thompson, Mrs. Katzenberg and Mrs. Anderson, all of whom have children attending the Piedmont School. His case was referred to the Committee on Rules and Regulations of the Board of Education, which will make a report to the parent body at its next meeting.

INSANITY GAME DID NOT RESULT IN HIS FREEDOM

Joseph Hahn has been found out in his hypocrisy and has been brought back here from the insane asylum at Stockton to answer to the charge of two attempts at highway robbery.

He escaped trial after his arrest by feigning insanity and was sent to the Stockton asylum where he has been for several weeks. At the time of his commitment there was considerable doubt as to the insanity of the patient. After he got to the asylum he was placed under the careful watch of some of the keepers and resident surgeons. His every act was noted and day by day the officials became more and more convinced that Hahn was simply shamming insanity. Finally the fellow was caught off his guard and could not deny that he had been simply playing a part. He tried to escape several times, but his attempts in that direction were frustrated.

A few days ago the superintendent of the asylum wrote to Judge Ogden, by whom the fellow had been committed, that Hahn was not insane.

Yesterday Deputy Sheriff John Striker went to Stockton on official business. He was shown the letter which had been written to Judge Ogden by the superintendent of the hospital, setting forth that Hahn was not insane.

Mr. Striker telephoned Sheriff Rogers as to what he should do and was instructed to bring the impostor back. As a consequence Hahn is now in the County Jail.

Hahn committed two acts of highway robbery. One of the victims was a negro. The other was Officer Little, who, however, beat Hahn and locked him up. The penitentiary and not the asylum will be Hahn's eventual abiding place.

THE PRINCE'S WELCOME AT ALBANY.

Governor Says Pleasant Things About the Royal Visitor.

ALBANY, March 7.—It was 12:30 o'clock when Prince Henry boarded his train at Boston this morning and 2:05 o'clock when the train departed for Albany.

The Prince Retires.

The Prince retired at once. The Prince was at breakfast when his train entered the railway yards at Albany. He wanted to leave the table at once, but as the train was more than twenty minutes ahead of time, a stop was made in the yards, where he finished his meal.

At 8:30 the special reached the union depot, Mayor Gauzet and George Sard, chairman of the Reception Committee, were in waiting and were introduced to the Prince by Ambassador von Hollenben.

Prince and Governor.

Governor O'Dell arrived ten minutes later, and in behalf of the State bade the Prince welcome. The Prince was then shown a carriage, around which were the smartly uniformed riders of Troop B. The streets were filled with people, and as the carriage bearing the Prince emerged from the depot driveway, there was a resounding cheer.

Stationed at various points along the route were companies of the New York State militia. The buildings along the route presented a brilliant appearance, being tastefully decorated. Intertwined German and American colors were draped over the front of the City Hall, and the Mayor's office, to which the Prince was escorted immediately upon arriving.

Enormous Crowds in Street.

Enormous crowds lined the streets. Admission to both the City Hall and the Capitol was by card, and in both places the crush was terrific and many of those entitled to admission were forced back by the guards.

When the party entered the City Hall they were escorted to the Mayor's office and Mayor Gauze extended the formal welcome of the city. He said:

Albany's Greeting.

"Your Royal Highness: I have the honor on behalf of the city to welcome you to the historic and hospitable Capital City of the Empire State.

"I can assure you, sir, that the City of Albany feels deeply honored in having this opportunity to add your name to the long list of the personal representatives of the heads of other governments that have paid this city a visit. I welcome you as the personal representative of your brother, William II, the German Emperor, who is the ruler of a people who are on friendly terms with our country.

"We have here in Albany about 25,000 German Americans. They are of that class of men whom you met in the middles west—men who, at the time we were threatened with dismemberment, loyally espoused the cause fo the Union of our States. I also am happy to extend the hand of welcome to you because, as a man, you have endeared yourself to all the American people that you have met. As a souvenir of your visit among us, I have pepared an illustrated parchment, granting you the freedom of the city, enclosed in its silver case, which I take pleasure in presenting.

Frederick the Great.

"While it is not my purpose to detain you and your party with any extended remarks, knowing that you came to Albany to see and not so much to hear, still I want to call your attention to one fact, which I think will interest you. When you came out of the railroad station you set foot on Steuben street, which was named after the former aide de camp of Frederick the Great, who came to America to put our revolutionary army in proper shape, and who did it. Von Steuben, at our General Washington's suggestion, was made Inspector General with the rank of Major General."

Thanks From Prince.

The Prince thanked the Mayor for the gift and said that he would greatly prize it. The party was then shown the original Dongan Charter, granted by Governor Dongan 216 years ago. A short time was devoted to introduction, and then carriages were re-entered and the party proceeded to the Capitol. They were met at the eastern entrance by Adjutant General Henry and escorted to the executive chamber, where Governor Odell and his staff were waiting to receive the royal visitor. The Prince entered with Adjutant General Henry and, stepping forward, grasped the hand of Governor Odell. He was introduced by the Governor to Mrs. B. B. Odell, Mrs. Henry, Mrs. Shaw of Larchmont, B. H. Odell, the Governor's brother, and the Rt. Rev. M. C. Deane.

Introductions then followed to the members of the Governor's staff and the Senatorial Committee.

ROBBERS WRECK A STATE BANK

NEMAHA, Neb., March 7.—Burglars early today wrecked the State Bank of Nemaha with dynamite, but were frightened away before they secured any plunder. Citizens were aroused by two explosions and gathered at the bank, but the robbers had escaped on a handcar. The outer door of the safe was blown off and the building was considerably damaged. Bloodhounds have been put on the track of the robbers.

CHINESE LOTTERY CASE.

At the request of Attorney W. H. O'Brien, this morning, Police Judge Smith did not sentence Ah Lee, the Chinese who was yesterday found guilty of selling lottery tickets.

Attorney O'Brien stated that he desired to move for a new trial and an arrest of judgment on the ground of errors in law and the case was continued until next Tuesday. Lee's bond was raised from $100 to $250.

The second charge against the Chinese was set for March 15th, when he will be tried by a jury in the Police Court.

PLEADS NOT GUILTY.

Joseph Green, who was arrested for drunkenness yesterday by Patrolman Quigley, pleaded not guilty to the charge and demanded a jury trial in the Police Court this morning and Judge Smith set the hearing for March 25. Had Green pleaded guilty, he would have been fined $6, with the alternative of spending 3 days in jail, but as the matter now stands, he will remain in jail for eighteen days before he is tried.

WILD TIME CROSSING BAR

CAPTAIN AND SAILORS ARE INJURED DURING A HEAVY STORM.

Ship Was in the Midst of Breakers and Was Tossed Like a Chip.

SAN FRANCISCO, March 7.—Captain Jorgensen, his first mate, second mate, and three sailors of the schooner Laura Madsen are suffering from serious injuries as a result of coming into the harbor last night over a breaking bar.

The vessel itself was damaged and nearly wrecked in the breakers. Gigantic seas broke over the schooner, smashing doors and windows, carrying away part of the housing and otherwise crippling the ship.

Half a dozen men who clung desperately to the lower rigging for safety were dashed to the deck and barely escaped being swept to death in the ocean. Tales of trouble in crossing the harbor bar have been common of late, but the experience of the Laura Madsen has been unequalled for several years past.

It took the schooner twelve days to run down from Grays Harbor. It was late yesterday afternoon when the vessel neared the bar. It was breaking high and looked ugly, but Captain Jorgensen decided to take her through. He could not have chosen a worse time. It was 4 o'clock, the hour for low water, when the bar is in the most dangerous condition.

IN THE BREAKERS.

In a few moments the ship was in the midst of the breakers and trembling with the shock of their repeated assaults. A sea that looked like a mountain struck the Laura and broke over her decks. She was coming in head-on and the wave struck over the stern. The wheel box was the first to go. The captain and some of the crew tried to repair the damage, but a succession of great waves pounded the decks and personal safety became the only consideration. The men grabbed for the lower rigging and held on for their lives. In the meantime a dozen heavy seas were breaking over the vessel's stern, creating havoc on deck.

The pinnacle box was washed overboard. One wave carried away the cabin doors after smashing them in. The interior of the cabins was flooded.

THE CREW INJURED.

A final surge of the swell caught half a dozen of the men in the rigging and knocked them from their places. They were all dashed to the deck, where they lay, bleeding and helpless, expecting every minutes to be washed overboard beyond aid. But the worst of the bar had been passed and in a short time the Laura Madsen was riding in comparatively smooth water inside Fort Point.

TERRIBLY BRUISED.

Captain Jorgensen was terribly bruised about the face and body and received several deep gashes in the scalp. It is feared he was injured internally. Mates Johnson and Nelsen were each cut and bruised in fifty places. The three sailors have similar injuries.

H. N. SPEIR INJURED.

H. N. Speir, bookkeeper and collector of the Oakland Electric Company, is lying seriously injured at his home at the corner of Fifth and Pine streets, by reason of a blow on the spine which he sustained in the storm of Saturday by the falling of a section of a bill board which was torn off by the wind at the corner of Seventh and Pine streets.

A BREWERY BOYCOTTED.

SAN FRANCISCO, March 7.—The Building Trades Council has declared a boycott against the Enterprise Brewery because its union employes were locked out. The Council says the brewery proprietors violated an express agreement.

Cheap Round Trip Tickets From the East to California and Return.

The Santa Fe Company has arranged for second-class round trip Homeseeker's tickets from Chicago, St. Louis, Kansas City and points west to California and return at one first-class limited fare plus $2.00 for the round trip. Dates of sale of such tickets from the East have been fixed March 4th and 18th, April 1st and 15th, May 6th and 20th. Going limit fifteen days, final limit to return twenty-one days. For full information regarding these excursions call on J. J. Warner, Santa Fe agent, 1112 Broadway.

Cheap Rates to California.

Every day during March and April the Santa Fe will sell one way tickets from Boston, New York, Philadelphia, Washington, Pittsburg, Cincinnati, Buffalo, Chicago, Kansas City, St. Louis and all other points in the East at the lowest rates ever made one way to the Pacific Coast. If you have friends to come put your money in the hands of J. J. Warner, Santa Fe agent, 1112 Broadway, who will arrange for their trip. Telephone main 425.

Derangement of the liver, with constipation, injures the complexion, induce pimples, sallow skin. Remove the cause by using Carter's Little Liver Pills. One a dose. Try them.

$1.00 Down, 50c per Week.

One hundred and seventy-three wire mattersses, part of a carload. We sell 'em on little payments to clear them out of our store. Will take your old mattresses as part payment. H. Schellhaas, 408 11th street.

SECURITY!
CONVENIENCE!
PRIVACY!

SAFE DEPOSIT BOXES

For $5 per year and upwards with
SUPERIOR ACCOMMODATIONS
IN THE
FIRE AND BURGLAR PROOF
VAULTS of the
California Safe Deposit and Trust Company
Cor. California and Montgomery Sts.
SAN FRANCISCO.

20 YEARS IN EUROPE AND AUSTRALIA.
Established Thirteen Years in Oakland.

CONSULT FREE
Dr. T. D. HALL
SPECIALIST
Quickly cures all
Female Diseases
and disorders of MEN
Private Diseases
Gonorrhoea, Gleet, Stricture, Syphillis, Sores, Swellings, Unnatural Discharges, Varicocele, etc., quickly cured.

Call or write, Dr. Hall's Medical Institute, 855 Broadway (upstairs), near Seventh Street, Oakland, Cal. Cures guaranteed. Hours 9 to 12, 1 to 4, and 6 to 8. Sundays 10 to 12 a. m. Museum of Anatomy open daily. Free to men.

ALAMEDA COUNTY ABSTRACT CO.
SEARCHERS OF RECORDS
Complete Property and Name Indexes of Alameda County
911 BROADWAY

CHICAGO
IN LESS THAN
3 DAYS
From San Francisco at 10 a. m.

CHICAGO, UNION PACIFIC & NORTHWESTERN LINE
Double Drawing-Room Sleeping Cars, Buffet, Smoking and Library Cars, with barber. Dining Cars—meals a la carte. Daily Tourist Car Service at 6 p. m. and Personally Conducted Excursions every Wednesday and Friday at 8 a. m. from San Francisco. The best of everything.
R. R. RITCHIE
671 Market St. Palace Hotel
Gen. Agent Pacific Coast
San Francisco
or S. P. Company's Agent

Wall Paper for 1902.
WE ARE NOW RECEIVING DIRECT FROM THE MANUFACTURERS THE LATEST DESIGNS AND COLORS IN WALL PAPER. ESTIMATES FOR WINDOW SHADES, PAPERING AND PAINTING CHEERFULLY GIVEN.
James Cahill & Co.,
408 12th STREET, OAKLAND.

STOCKER & HOLLAND ABSTRACT CO.
A. H. STOCKER . . President
J. H. MATHEWS . . Vice-President
ARTHUR P. HOLLAND . Sec'y and Mgr.
CAPITAL, $100,000
Certificates of Title
Abstracts of Title
A complete set of Tract Indices of all property in the County of Alameda.
STOCKER & HOLLAND BL'DG
808 BROADWAY, OAKLAND.
Tel. Main 315.

It Is Estimated
that 60 per cent of all headaches are caused by defective vision. If you have a headache, come to us, and we will examine and test your eyes free of charge and tell you if they are the cause of your trouble. Glasses furnished at reasonable prices and guaranteed to be satisfactory.
J. H. GORSUCH, Scientific Opician
1011 BROADWAY, Bet. 10th and 11th Sts.
With Wm. Wilson, Jeweler.

LEGAL.

COMMISSIONER'S SALE

L. C. MOREHOUSE, Plaintiff, vs. CALIFORNIA REALTY COMPANY (a Corporation), Et Al., Defendants.	No. 18,311.

Under and by virtue of an order of sale and decree of foreclosure and sale issued out of the Superior Court of the county of Alameda, of the State of California, on the 10th day of February, A. D. 1902, in the above entitled action, wherein L. C. Morehouse, the above named plaintiff, obtained a judgment and decree of foreclosure and sale against California Realty Company (a corporation), Frank Cornovale and Philomena Cornovale, his wife; Margaret Kelley, Bridget McElroy, Guiseppi Bonelli, Bridget Hughes, Nellie Desmond, Mary Desmond, Albert Kiebsch, B. G. Desmond, Annie Desmond, Mrs. John Caveney, Miss K. Lyons, Walter John Kenyon, defendants, on the 10th day of February, A. D. 1902, for the sum of one thousand two hundred and fifty-nine and 55-100 dollars, in United States gold coin, besides interest thereon from the date of said judgment, which said judgment and decree were on the 10th day of February, A. D. 1902, recorded in Judgment Book No. 46 of said Court, at page 56, I am commanded to sell all that real property situate in the township of Brooklyn, county of Alameda, State of California, described as follows, to-wit:

Being lots Nos. 13, 21, 22, 23, 24, 25, 26, 33, 34, 35, 47, 48, 49, 50, 54, 55, 58, 59, 60, 63, 75, 76, 77, 78, 79, 94, 95, as laid down and designated on a certain map entitled "Map of Elmhurst Park, Brooklyn Township, Alameda County, California, surveyed by Geo. L. Nusbaumer, Co. Surveyor, 1894," filed April 12th, 1895, in the Recorder's office of said Alameda county.

Public notice is hereby given that on

SATURDAY, THE EIGHTH DAY OF MARCH, 1902,

At two o'clock P. M. of that day, in front of the Broadway entrance of the Court House of the county of Alameda, in the city of Oakland, I will, in obedience to said order of sale and decree of foreclosure and sale, sell the above described property, or so much thereof as may be necessary to raise sufficient money to satisfy said judgment, with interest and costs, etc., to the highest and best bidder, for gold coin of the United States.

W. S. HARLOW,
A Commissioner appointed by said Superior Court.
Oakland, Cal., February 13, 1902.
NYE & KINSELL, Attorneys for Plaintiff.

Notice to Creditors.

Estate of Martha A. Simpson, deceased.

Notice is hereby given by the undersigned, administratrix of the estate of Martha A. Simpson, deceased, to the creditors of and all persons having claims against the said deceased, to exhibit them, with the necessary vouchers, within 4 months after the first publication of this notice, to the said administratrix, at the office of Harrison S. Robinson, 906 Broadway, Oakland, Cal., which said office the undersigned selects as her place of business in all matters connected with the said estate of Martha A. Simpson, deceased.

MABEL LOUISE BURNHAM,
Administratrix of the estate of Martha A. Simpson, deceased.
Dated Oakland, Feb. 14, 1902.
HARRISON S. ROBINSON, Attorney for Executrix.

Probate Notice.

In the Superior Court of the county of Alameda, State of California.

In the matter of the estate of Arthur Wyatt Jee, deceased.

Notice of time set for proving will, etc.

Notice is hereby given, that a petition for the probate of the will of Arthur Wyatt Jee, deceased, and for the issuance to William F. Barton of letters testamentary thereon has been filed in this Court, and that Monday, the 17th day of March, A. D. 1902, at 10 o'clock A. M. of said day, at the Courtroom of Department No. 4 of said Court, at the Court House in the city of Oakland, in said county of Alameda, has been set for the hearing of said petition and proving said will, when and where any person interested may appear and contest the same.

Dated March 5th, 1902.
FRANK C. JORDAN, Clerk.
By J. C. CROOKS, Deputy Clerk.
HELLER & POWERS, Attorneys for Petitioner.

LEGAL.

IMPORTANT

NOTICE TO VOTERS

REGISTRATION

Office of the County Clerk, Alameda County, Cal.

NOTICE IS HEREBY given that in accordance with the provisions of Chapter 53 Statutes of 1899, all voters of Alameda County must apply for re-registration in order to be able to vote at the General Election in November, as every name on Great Register was cancelled January 1st, 1902.

Owing to the fact that there is no provision of law providing assistance for the Clerk to register voters, IT IS IMPORTANT THAT VOTERS SHOULD APPLY FOR REGISTRATION AT ONCE IN ORDER TO EXPEDITE THE WORK.

Such re-registration began on the 1st day of January, and will be in progress at all times until forty days preceding the next election in November.

In order to facilitate the work of re-registration, attention is called to the provisions of Section 1097, which reads as follows:

Sec. 1097. No person's name must be entered by the Clerk, unless:

1. Upon the production and filing of a certified copy of the judgment of the Superior Court directing such entry to be made.

2. If a naturalized citizen, upon the production of his certificate of naturalization, which certificate must be issued ninety days prior to the succeeding election, or upon his affidavit that it is lost or out of his possession, which affidavit must state the place of his nativity and the time and place of his naturalization, together with his affidavit that he has resided in the United States for five years, and in this State for one year next preceding the time of application, and that he would be an elector of the county at the next succeeding election; provided, however, if such naturalized citizen shall have been previously registered as a qualified elector in any of the counties, or cities and counties of this State, his name must not be entered by the Clerk unless he produces a certificate of such registration, issued by the party authorized by law to issue such certificate, which certificate shall be prima facie evidence of his naturalization.

3. If born in a foreign country, upon his affidavit that he became a citizen of the United States by virtue of the naturalization of his father while he was residing in the United States, and under the age of twenty-one years, and that he is or would be an elector of the county at the next ensuing election.

4. In other cases, upon the affidavit of the party that he is or will be an elector of the county at the next succeeding election.

Further notice is hereby given that Affidavits of Registration must be sworn to before the County Clerk or his deputies, and that they can not, owing to the provisions of the new Registration Law, be sworn to before any other officer.

The office of the County Clerk will be, until further notice, open for registration from Nine A. M. until Five P. M. each day.

FRANK C. JORDAN,
County Clerk, Alameda County.
Dated February 10, 1902.
(Seal.)

Order to Show Cause.

In the Superior Court of the county of Alameda, State of California.

In the matter of the estate of David Altvater, deceased.

No. 5,859.

Order to show cause why order of sale of real estate should not be made.

It appearing to the said Court by the petition this day presented and filed by Agnes A. C. E. Altvater, the administratrix of the estate of David Altvater, deceased, praying for an order of sale of real estate, that it is necessary to sell the whole or some portion of the real estate of said decedent, to pay the allowance to the family, the debts outstanding against the deceased, the liens thereon and the debts, expenses and charges of administration.

It is therefore ordered by the said Court, that all persons interested in the estate of said deceased, appear before the said Superior Court on Friday, the 14th day of March, A. D. 1902, at 10 o'clock in the forenoon of said day, at the Courtroom of said Superior Court, Department No. 4, in the Court House in the city of Oakland, in said county of Alameda, State of California, to show cause why an order should not be granted to the said administratrix to sell the whole or so much of the real estate of the said deceased as shall be necessary.

That a copy of this order be published for four successive weeks in the Oakland Tribune, a newspaper printed and published in the said county.

Dated February 12th, 1902.
S. P. HALL,
Judge of the Superior Court.
E. G. KNAPP, Attorney-at-Law, Mills Bldg., S. F., Attorney for Administratrix.

LEGAL.

OFFICE OF THE
Assessor of Alameda County

POLL TAX NOTICE.

Oakland, February 28th, 1902.

Notice is hereby given that the State Poll Tax of two dollars for the year 1902 is now due and payable at my office, room one, Court House, or to a Deputy Assessor.

Sec. 3,839 of the Political Code reads as follows:

Every male inhabitant of the State over twenty-one and under sixty years of age, except paupers, insane persons and Indians, must annually pay a Poll Tax of two dollars, provided the same be paid between the

FIRST MONDAY IN MARCH AND THE FIRST MONDAY IN JULY.

Then it shall be three dollars.

Sec. 3,846 of the Political Code makes it the duty of the Assessor to "demand Poll Tax of every person liable therefor, and on the neglect or refusal of such person to pay, he must collect by seizure and sale of any personal property owned by such person."

Under Sections 429 to 435 every person who refuses to give his own name or the name of any person in his employ, or who in any manner obstructs the Assessor or any of his deputies in the collection of the State Poll Tax, is guilty of a misdemeanor, and liable to a fine of $500 or imprisonment in the County Jail, or both such fine and imprisonment.

Only those persons under twenty-one or over sixty years of age are exempt. Poll Tax must be paid on demand.

HENRY P. DALTON,
Assessor of Alameda County.
Oakland, California.

OFFICE OF THE
Assessor of Alameda County

NOTICE TO TAXPAYERS.

Oakland, February 28th, 1902.

All Persons, Firms, Companies, Corporations and Associations are required to deliver at the Assessor's office, at the Court House, City of Oakland, County of Alameda, on or before April 1st, 1902, a statement, under oath, of all the property, both real and personal, owned or claimed by him, her or them, or in their possession or held in trust for others, at 12 o'clock meridian on the

FIRST MONDAY OF MARCH, 1902.

In accordance with Sec. 3,629, Political Code.

Every person who refuses or neglects to furnish the statement as provided for in Section 3,629, Political Code, becomes liable to a fine of one hundred dollars and the value fixed by the Assessor on their property must not be reduced by the Board of Equalization.

All persons owning real estate that has been assessed in the wrong name, or errors have appeared on their tax bills, are requested to call at the Assessor's office or notify the Assessor by mail on or before April 1st, 1902, so that the proper corrections may be made on the assessment roll for the year 1902.

ASSESSMENT BLANKS may be obtained at the Assessor's office, room one, Court House, or from any Deputy Assessor.

HENRY P. DALTON,
Assessor of Alameda County.
Oakland, California.

COMMISSIONER'S SALE

In the Superior Court of the State of California, in and for the county of Alameda.

THE GERMAN SAVINGS AND LOAN SOCIETY, Plaintiff, vs. JESSE L. WETMORE ET AL., Defendants.	

Under and by virtue of a decree of foreclosure and an order of sale issued out of the Superior Court of the State of California, in and for the county of Alameda, on the 10th day of February, A. D. 1902, in the above entitled action, in said Superior Court, wherein the said plaintiff obtained a judgment and decree of foreclosure against the defendants in said action, I am commanded to sell all those certain lots, pieces or parcels of land situate, lying and being in the city of Oakland, county of Alameda, State of California, bounded and described as follows, viz:

1st. Commencing at a point on the northerly line of Locust street distant 117 feet and 6 inches westerly thereon from the northwesterly corner of Locust and Valley streets, and running thence westerly along said line of Locust street 32 feet and 6 inches; thence at right angles northerly 122 feet; thence at right angles easterly 32 feet and 6 inches; and thence at right angles southerly 122 feet to the point of commencement.

Second. Commencing at a point on the westerly line of Valley street distant 24 feet northerly thereon from the northwesterly corner of Valley and Locust streets, and running thence northerly along said line of Valley street 139 feet; thence at right angles westerly 130 feet; thence at right angles southerly 31 feet; thence at right angles easterly 53 feet; thence at right angles southerly 108 feet; and thence at right angles easterly 77 feet to the point of commencement.

Also the right of way over and perpetual right to use as an alleyway that certain strip of land adjoining the above described premises and described as follows: Commencing at a point on the northerly line of Locust street, distant 77 feet westerly thereon from the northwesterly corner of Locust and Valley streets, and running thence westerly along said line of Locust street 10 feet and 6 inches; thence at right angles northerly 132 feet; thence at right angles easterly 10 feet and 6 inches; and thence at right angles southerly 132 feet to the point of commencement. The whole being portions of block No. 11 as numbered and delineated upon a certain map entitled "Map of the Pacific Homestead," recorded in the office of the County Recorder of Alameda county July 23rd, 1866, in Liber "W" of Deeds, at pages 2 and 3.

Together with all and singular the tenements, hereditaments and appurtenances thereunto belonging or in anywise appertaining.

And public notice is hereby given that on

MONDAY, THE 10TH DAY OF MARCH, A. D. 1902,

At the hour of 10 A. M. of that day, in front of the Broadway entrance of the Court House of the county of Alameda, in the city of Oakland, I will, in obedience to said order of sale and decree of foreclosure and sale, sell the above described property, or so much thereof as may be necessary to raise sufficient money to satisfy said judgment, with interest and costs, etc., to the highest and best bidder, for gold coin of the United States.

W. F. KROLL,
A Commissioner appointed by said Superior Court.
W. S. GOODFELLOW, Plaintiff's Attorney, Crocker Building, San Francisco.

LASH'S
KIDNEY & LIVER
BITTERS
A PLEASANT LAXATIVE
NOT INTOXICATING

LEGAL.

Administratrix Sale of Real Estate.

In the Superior Court of the City and County of San Francisco, State of California—Probate.

In the matter of the estate of Michael Cooney, deceased.

Notice is hereby given, that in pursuance of an order of the Superior Court of the City and County of San Francisco, State of California, made on the 3d day of March, A. D. 1902, in the matter of the estate of Michael Cooney, deceased, the undersigned, Catherine Cooney, administratrix of said estate, will sell at private sale, to the highest bidder, for cash, in lawful money of the United States, and subject to confirmation by said Superior Court, on or after Monday, the 24th day of March, 1902, all the right, title, interest and estate of the said Michael Cooney, deceased, at the time of his death, and all the right, title and interest that the said estate has, by operation of law or otherwise, acquired since his death, in and to all those certain lots, pieces or parcels of land, situated and being in the City and County of San Francisco, and Brooklyn Township, County of Alameda, State of California, bounded and described as follows:

1. All that certain lot, piece or parcel of land situate, lying and being in the City and County of San Francisco, State of California, and bounded and particularly described as follows, to-wit: Commencing at a point on the northerly line of Grove street distant thereon one hundred and seventy (170) feet westerly from the northwesterly corner of Polk and Grove streets, running thence westerly along the northerly line of Grove street thirty (30) feet, thence at right angles northerly one hundred and twenty (120) feet to Birch avenue; thence at right angles easterly thirty (30) feet, and thence at right angles southerly one hundred and twenty (120) feet to Grove street, and point of commencement, being a part of block number sixty-seven of the Western Addition of the City and County of San Francisco, together with the improvements thereon.

2. All that certain lot, piece or parcel of land situate, lying and being in Brooklyn Township, County of Alameda, State of California, and bounded and particularly described as follows: Lot number two (2) in block "F," as the same is laid down and delineated upon a certain map entitled "Map of Daly's Resubdivision of a Portion of the 'Robinson Tract,' Brooklyn Township, Alameda County, State of California," filed in the office of the County Recorder of said Alameda County on the 11th day of March, 1892.

3. All those certain lots, pieces or parcels of land situate, lying and being in Brooklyn Township, County of Alameda, State of California, described as follows: Lots number two hundred and forty-seven, and two hundred and forty-eight, in Rose Tract, Brooklyn Township, Alameda County, State of California.

4. All that certain lot, piece or parcel of land situate, lying and being in the City and County of San Francisco, State of California, and bounded and particularly described as follows, to-wit: Commencing at a point on the southwesterly line of Seventh street one hundred and fifty (150) feet southeasterly from Folsom street; thence running southeasterly along said line of Seventh street twenty-five (25) feet; thence running at right angles southwesterly eighty (80) feet; thence running at right angles northwesterly twenty-five (25) feet; thence running at right angles northeasterly eighty (80) feet to the point and place of beginning, being part of 100-vara lot number four hundred and nine, together with improvements.

5. All that certain lot, piece or parcel of land situate, lying and being in the City and County of San Francisco, State of California, and bounded and particularly described as follows, to-wit: Commencing at the northwesterly corner of Brannan and Dore streets, running thence westerly along the northerly line of Brannan street twenty-five (25) feet; thence at right angles northerly eighty (80) feet, thence at right angles easterly twenty-five (25) feet to Dore street; thence at right angles southerly eighty (80) feet to Brannan street, and point of commencement, being part of Mission block number forty-three (43).

Bids for the above described property must be in writing and may be left with John J. Barrett, attorney for the administratrix of said estate, at room 411, fourth floor, Parrott Building, 855 Market street, said City and County, or may be filed in the office of the Clerk of the Superior Court of the City and County of San Francisco, at any time after the first publication of this notice and before the making of said sale.

Sale will be made to the highest bidder; ten per cent of the bid is payable at the time of sale, the balance upon confirmation thereof by said Court.

CATHERINE COONEY,
Administratrix of the estate of Michael Cooney, deceased.
JOHN J. BARRETT, Attorney for Administratrix, Parrott Building.

Probate Notice.

In the Superior Court of the county of Alameda, State of California.

In the matter of the estate of Rosa Diaz Silva, deceased.

Notice of time set for proving will, etc.

Notice is hereby given, that a petition for the probate of the will of Rosa Diaz Silva, deceased, and for the issuance to B. C. Hawes of letters testamentary thereon has been filed in this Court, and that Monday, the 10th day of March, A. D. 1902, at 10 o'clock A. M. of said day, at the Courtroom of Department No. 4 of said Court, at the Court House in the city of Oakland, in said county of Alameda, has been set for the hearing of said petition and proving said will, when and where any person interested may appear and contest the same.

Dated February 24, 1902.
FRANK C. JORDAN, Clerk.
By F. E. BROWNING, Deputy Clerk.
SNOOK & CHURCH, Attorneys for Petitioner, 922 Broadway, Oakland, Cal.

Probate Notice.

In the Superior Court of the county of Alameda, State of California.

In the matter of the estate of Philipp Sieben, deceased.

Notice of time set for proving will, etc.

Notice is hereby given, that a petition for the probate of the will of Philipp Sieben, deceased, and for the issuance to A. J. Van Drake of letters testamentary thereon has been filed in this Court, and that Monday, the 17th day of March, A. D. 1902, at 10 o'clock A. M. of said day, at the Courtroom of Department No. 4 of said Court, at the Court House in the city of Oakland, in said county of Alameda, has been set for the hearing of said petition and proving said will, when and where any person interested may appear and contest the same.

Dated February 28th, 1902.
FRANK C. JORDAN, Clerk.
By G. S. PIERCE, Deputy Clerk.
ZENAS U. DODGE, Attorney for Petitioner, 713 Market St., San Francisco.

Probate Notice.

In the Superior Court in and for the county of Alameda, State of California.

In the matter of the estate of Louis Ghirardelli, deceased.

Notice of time appointed for probate of will.

Notice is hereby given that Monday, the 17th day of March, A. D. 1902, at 10 o'clock A. M. of that day and the Courtroom of Department No. 4 of said Court, at the Court House in the city of Oakland, county of Alameda, State of California, have been appointed as the time and place for proving the will of said Louis Ghirardelli, deceased, and for hearing the application of Johanna Ghirardelli for the issuance to her of letters testamentary thereon.

(Seal of Court.) FRANK C. JORDAN, Clerk.
By G. S. PIERCE, Deputy Clerk.
Dated February 26th, A. D. 1902.
A. COMTE JR., Attorney for Petitioner, No. 534½ California Street, San Francisco, Cal.

Probate Notice.

In the Superior Court of the county of Alameda, State of California.

In the matter of the estate of Susan Potter, deceased.

Notice of time set for proving will, etc.

Notice is hereby given, that a petition for the probate of the will of Susan Potter, deceased, and for the issuance to B. F. Bergen of letters testamentary thereon has been filed in this Court, and that Monday, the 10th day of March, A. D. 1902, at 10 o'clock A. M. of said day, at the Courtroom of Department No. 4 of said Court, at the Court House in the city of Oakland, in said county of Alameda, has been set for the hearing of said petition and proving said will, when and where any person interested may appear and contest the same.

Dated February 25th, 1902.
FRANK C. JORDAN, Clerk.
By G. S. PIERCE, Deputy Clerk.
JOHN YULE, Attorney for Petitioner, 957 Broadway, Oakland, Calif.

Dainty Neckwear

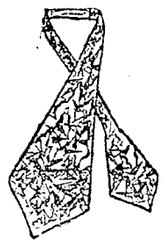

—such as becomes the Spring season, can now be found at Keller's. The very newest is now on display in our window.

50c

HAWES' HATS
contain five dollar's worth of quality, style and satisfaction, but cost only

$3.00

M. J. Keller Co.

Leading Hatters, Furnishers, Shirtmakers, Men's and Women's Tailors

1157-1159 Washington Street
Also San Francisco.

GEORGE CROCKER TELLS OF PLANS.

Everything Pacific Improvement Company Owns Is Now for Sale.

SAN FRANCISCO, March 7.—George Crocker has arrived in town. In an interview, he said:

"There is absolutely nothing new in Pacific Improvement matters. The Pacific Improvement Company is in process of liquidation and all of the properties of the company are for sale. We are in no particular hurry to wind up the affairs of the company, however. If any one wants any of the company's property he can have it by paying the company's price. There is no truth in the statement that we are negotiating for the sale of the Hotel del Monte. This is not saying that the Del Monte property is not for sale, for anything and everything the company owns is for sale. The only proposition we have received relating to the Del Monte concern the leasing of the property, and we are not entertaining any such propositions."

Mr. Crocker said that he was pleased to notice the favorable progress of the Market-street Railway deal.

"I did not have much stock in the Market-street Company," he said, "but all that I had went into the stock pool that was deposited by Mr. Hellman with the Union Trust Company. I consider that the sale of the Market-street Railway and other local railway systems to the Baltimore syndicate is a good thing. The several properties can be operated to much better advantage under one ownership and management than under separate management as at present. The new regime will not only be a good thing from the standpoint of the stockholders, but it will enable the new owners to give the city better facilities and better service."

BROTHER DIED SUDDENLY.

This morning J. B. Brown, assistant general manager of the Oakland Transit Company, received a telegram announcing the sudden death at Columbus, Ohio, of his brother, Professor C. N. Brown, Dean of the School of Engineering in the Ohio State University.

ONLY A SUGGESTION.

But It Has Proven of Interest and Value to Thousands.

Common sense would suggest that if one wishes to become fleshy and plump it can only result from the food we eat and digest, and that food should be albuminous or flesh-forming food, like eggs, beefsteak and cereals; in other words, the kind of food that make flesh are the foods which form the greater part of our daily bills of fare.

But the trouble is that while we eat enough and generally too much, the stomach, from abuse and overwork, does not properly digest and assimilate it, which is the reason so many people remain thin and under weight; the digestive organs do not completely digest the flesh-forming beefsteak and eggs and similar wholesome food.

There are thousands of such who are really confirmed dyspeptics, although they may have no particular pain or inconvenience from their stomachs.

If such persons would lay their prejudices aside and make a regular practice of taking, after each meal, one or two of Stuart's Dyspepsia Tablets the food would be quickly and thoroughly digested, because these tablets contain the natural peptones and diastase which every weak stomach lacks, and by supplying this want the stomach is soon enabled to regain its natural tone and vigor.

Stuart's Dyspepsia Tablets digest every form of flesh-forming food, meat, eggs, bread and potatoes, and this is the reason they so quickly build up, strengthen and invigorate thin, dyspeptic men, women and children.

Invalids and children, even the most delicate, use them with marked benefit, as they contain no strong, irritating drugs, no cathartic nor any harmful ingredient.

Stuart's Dyspepsia Tablets is the most successful and most widely known of any remedy for stomach troubles, because it is the most reasonable and scientific of modern medicines.

Stuart's Dyspepsia Tablets are sold by every druggist in the United States and Canada as well as in Great Britain, at 50 cents for complete treatment.

Nothing further is required to cure any stomach trouble or to make thin, nervous, dyspeptic people strong, plump and

HONORS OAKLAND BY HIS PRESENCE

J. POLLARD CROWTHER PASSES THE NIGHT AT THE GALINDO.

J. Pollard Crowther, the young man who is badly wanted in San Francisco by a number of creditors, was in Oakland last night. Crowther has been cutting a wide swath in San Francisco's most select society, and while doing so has become heavily involved in debt. As a result his creditors are camping on his trail.

Late last evening J. Pollard Crowther went to the Galindo Hotel to secure lodgings for the night. Before registering, however, he told the night clerk the history of his life.

"I am J. Pollard Crowther," he began, "and I shall not force myself upon you without first informing you who and what I am."

He then produced an evening paper wherein was set forth at some length the exploits of J. Pollard Crowther.

"That is I," continued the young man, "but it is all a mistake."

The clerk seemed willing and Crowther launched into a complete explanation of the manner in which he had been duped. It seems that Crowther knew nothing of the worthless check until yesterday evening. He was standing at a local bar with a number of newly formed acquaintances when he picked up a paper and found that he had become very much sought after within a short space of time. The young man then visited a lawyer, who told him to go back to San Francisco and rectify the mistake. Crowther says the check which is said to be worthless was given to him and, not knowing it was bogus, he had passed it upon a creditor.

In explaining his presence in Oakland Crowther said:

"I had just come over here to have a little quiet time and get away from the strain of the social life I was living in San Francisco."

He left early this morning for San Francisco and smilingly announced to the night clerk that everything would be all right. He paid his hotel bill.

GLAD HAND FOR BRIGANDS.

Veltcho Nickoloff Madoleff, who at one time was a Macedonian brigand, adressed the pupils of the Central High School today. He spoke about the capture of Miss Stone and the brigands who captured her.

The speaker said:

"The brigands are honorable, virtuous men, actuated by noble motives, desirous of protecting thir families from dishonor and ruin, and of securing the freedom of their country. These men love Miss Stone, in fact, all Macedonians love her, for they know that she secretly sympathizes with their cause. Many of the people of Macedonia are hungry and have not the means of satisfying that craving. The brigands know this for in many instances their own friends and families are the sufferers. In some instances they may make mistakes, and again their actions may be misjudged, but their aim and hope is a worthy one. It is for freedom, liberty and light."

Referring particularly to Miss Stone, the speaker said he knew her personally and had had a number of talks with her regarding the freeing of Macedonia from Turkish rule, a subject which is uppermost in his mind. He concluded:

"She assured me that she realized the position of the Macedonians and hoped to see them free, but owing to her position as a missionary could not so express herself, as it would not be safe for her to remain in the country. In 1895 I received a letter from Miss Stone in which she says: 'I am anxious that you shall accomplish your aims, but I should rejoice exceedingly to see you return to Macedonia to labor there for God and the spiritual freedom of your people.'"

STRUCK THE WRONG MAN FOR LOAN.

Tackled Judge Melvin on the Street and Lands in Police Court.

Superior Judge Henry A. Melvin was the star witness in the Police Court this morning, when Henry Payne was tried for begging. Payne met Judge Melvin at Eighth street and Broadway and asked him for a dime. The magistrate refused to give the beggar money, but he told him to go across the street to the office of Stone Bros., where he could get work.

The idea of working was distasteful to Payne, and he continued to accost pedestrians until Patrolman Murray appeared upon the scene and arrested him.

When Payne learned that a Superior Judge was the principal witness against him, he refused to take the stand in his own behalf, and Police Judge Smith found him guilty and sentenced him to serve thirty days in the County Jail.

"Are you sure I am the man who asked you for money?" asked Payne of Judge Melvin.

"Most assuredly," replied the magistrate, promptly.

"That's all," said Payne in a dejected tone.

EMMA NEVADA AT THE MACDONOUGH

The most notable figure of the present concert season is Madame Emma Nevada, who has just returned to her native land after a couple of years spent abroad, during one of which she was the prima donna at The Hague, where she sang by royal command at the wedding of young Queen Wilhelmina, and during the season sang in opera at the Royal Opera House. Her season at The Hague was a triumph for the American singer, and before she sailed for this country to make her present tour she was the recipient of a flattering offer from the Dutch capital to sing there again this winter. On her last appearance in New York City, just previous to her departure for Europe, the first time she had appeared there since the season she sang there under the management of the late Colonel Mapleson as a co-star with Patti and rivalled, though then a mere child, that famous diva who was then in the zenith of her powers, the press of the metropolis was most enthusiastic in its praise of her singing. At the Macdonough next Tuesday evening.

HANDS ACROSS THE SEA

The Fashion Shores of Two Continents United in the Grand Showing of New Spring Merchandise

SECOND SATURDAY SPECIALS

Silk Specials

89c YARD worth $1.25
36-inch Black Taffeta Silk, good $1.25 value
Saturday Special 89c yard.

85c YARD worth $1.00
Liberty Satin Foularde, this season's popular fabric, in a beautiful assortment of colorings, the regular $1.00 line
Saturday Special, 85c yard.

40c YARD worth 50c
Kai Ki Silks, fifteen different designs to select from in extreme white, the best wash silk in the market at 50c yard
Saturday Special 40c yard.

Drapery Specials

Egyptian Crepes, something new in art drapery—beautiful colorings and designs
Saturday Special, 15c yard.

Linen Taffeta drapery—another new-comer, 36-inch wide, in a beautiful assortment of color combinations, sold by furniture stores at 50c yard
Special 33c yard.

25 pieces of Satin finished Art Ticking, 36-inch wide
Special 25c yard.

Men's Furnishing Specials

Men's Derby Ribbed Underwear in ecru and grey, worth 75c
Special 45c each.

$1.00 Kid Gloves for 75c

This line of gloves is positively the best dollar glove ever made. They were made expressly to our order in one of the best glove factories of Germany to be sold at $1.00 pair.
Special 75c pair.

A big assortment of colors including white, fitted and warranted.

Millinery

Again and again we heard yesterday the words of surprise and admiration brought forth by our beautiful showing of New Spring Millinery. Testimony was unanimous that no such collection was to be seen elsewhere. Prices too are very modest. Perhaps that's one reason why our millinery business has grown to such splendid proportions.

Cloak and Suit Department

An imposing array of gracefully tailored garments now ready. Beautiful Tailored Suits made of Etamine, Broadcloth and Cheviot in collarless eton and blouse effects—with silk drop skirts are shown in profusion.

But chiefest interest centers around the NEW DRESS SKIRTS—they are truly artistic. Cut on true "Art Nouveau" lines, falling from the rounded lines of the hips in clinging effect, coming to a point between the shoe tips in front, then rising in a sharply flaring flounce that seems held in back by the artistic trimmings that curves back and upward, coming together and rising to the waist along the habit back. The skirts are graceful in the extreme. The materials used are Crepe de Chine, chiffon, etamine, Peau de Soie, taffeta, grenadine, Brussels net and Broadcloths. Some have the drop silk lining, others are lined with spun glass, and a great many are unlined.

Special for Saturday

36 All-Wool Skirts (the new shape), gracefully trimmed with satin bands—worth $7.50 ..... *SATURDAY* **$5.00**

SECOND SATURDAY SPECIALS

Hosiery Specials

15c PAIR worth 25c
Women's Black Hose, Lace Effect, full fashioned and sizes good, 25c values
Special 15c pair.

20c PRIR worth 35c
This line of hose is solid black—fast dye, double heel, toe and sole, good 35c value
Special 20c pair.

Children's good school hose in solid black-ribbed
Special at 12½ pair.

Umbrella Specials

One lot of Women's Gloria Silk Umbrellas, values, $2.00 and $2.50
Special at $1.35.

A splendid assortment of handles to select from.

Waist Specials

Peau de Soie Silk Waists, button back, the very latest; regular $7.00 waists
Special $4.95.

25c Towels at 15c

Another lot of Turkish bath towels with colored initial and colored border, full size, regular two-bit towel
Special 15c each.

Bazar Specials

High grade paper worth 15c box
Special 9c box.

No. 16 feather duster, worth 40c
Special 21c

Brass Bird Cages, worth $2.25.
Special $1.50.

Clothes Baskets, 28x20, worth 85c
Special 50c.

ABRAHAMSON BROS. 465-67-69-71 Thirteenth Street N. E. CORNER WASHINGTON

LINDA VISTA WATER SCHEME FAILS.

People Did Not Keep Their Promises In Regard to Subscriptions.

The Linda Vista Water Association, which was tentatively organized to establish an independent water system for Linda Vista Terrace, has struck a "dry hole" and quit business. In other words the scheme has fallen through because a number of its backers lost interest in it for some reason or other.

At the time the water rates were fixed a year ago some of the residents of the Linda Vista Terrace section of the city conceived the project of sinking wells for a separate water system to supply that vicinity. At first a lively interest was taken in the project and many gave their verbal support to it. As time passed on, however, people grew lukewarm in the matter, and finally some of those who were depended on to furnish a large proportion of the sinews announced that they would have nothing to do with it. So the scheme collapsed and the subscriptions already collected will be refunded. Linda Vista will continue to get its water supply from the Contra Costa reservoirs.

ABSOLUTE SECURITY.

Genuine

Carter's Little Liver Pills.

Must Bear Signature of

Brent Good

See Fac-Simile Wrapper Below.

Very small and as easy to take as sugar.

CARTER'S LITTLE LIVER PILLS.

FOR HEADACHE.
FOR DIZZINESS.
FOR BILIOUSNESS.
FOR TORPID LIVER.
FOR CONSTIPATION.
FOR SALLOW SKIN.
FOR THE COMPLEXION

GENUINE MUST HAVE SIGNATURE.

Price 25 Cents | Purely Vegetable. Brent Good

CURE SICK HEADACHE.

LOHER'S CLUB HOUSE AND TOMATO SAUSAGE

A combination of grain fed pork and pure spices deliciously blended.

Geo. T. Loher, Fresh Meats & Delicacies
211 SAN PABLO AVE. PHONE MAIN 1001
Bet. 16th and 17th. Free Delivery.

OFFICER MURCELL IN A BAD LIGHT.

Policeman Has a Great Deal of Trouble Over an Arrest.

Policeman Charles Marcell, who, before he had been on the police force a month, took a shot at a child who was jumping off a train, sought again to make a record last night. He arrested Bernardo Testio, an inoffensive peddler, for peddling without a license.

In the Police Court this morning it was shown that Testio had taken out a license several days ago but that it had not been given to him by License Inspector Meek. Judge Smith, upon learning the facts, promptly ordered the charge against the peddler stricken from the calendar.

Murcell's trouble with the boy when he first went on the force occurred at Seventh and Webster street. The child was amusing himself by train jumping and he jumped off the narrow-gauge local as Murcell was passing. When he saw the policeman the boy started to run, and Murcell, after calling upon him to stop, sent a bullet wailing after the fleeing child. When called upon by the Chief for an explanation, Murcell said he had merely fired into the air, thinking by that means to frighten the child and stop him in his flight.

AMERICAN TOURISTS.

JERUSALEM, March 7.—The White Star Line steamer Celtic, having on board 300 American tourists destined for this city, arrived at Jaffa yesterday afternoon.

One hundred Free Masons, representing every grand lodge in north America, will hold a meeting at King Solomon's quarries under the auspices of the Royal Solomon Mother Lodge of Jerusalem.

Reliable service. American Express and Storage Co., 459 Seventh street; phone John 631.

Books Bound and Rebound at The Tribune.

Columbia Phonograph Co.'s Oakland Office, 467 Twelfth Street.

Delicious Imported Beers.
On draught properly drawn can be had at the Palm Garden, 470 Twelfth street. Cold lunches day and evening. Our liquors and cigars are of the best and we cater to gentlemen only. Christensen & Shaw, props.

Cutter's Place
Is cool, restful and a rendezvous for old friends and good liquors. 473 Ninth street.

Spring Goods in Large Assortments

arriving daily at prices that have gained for us the reputation we now enjoy, as the best value givers in all California. Our guarantee of money back on unsatisfactory purchases, goes with every sale.

BARGAINS IN PROFUSION

and Bargains in such goods that are needed every day—that is the method we employ, we are now winding up the remainder of

THE WHITE HOUSE STOCK

Supplemented by a large Silk purchase, and other goods, bought at advantages possessed by no other house in Alameda county. Our guarantee of money back is still your strongest safeguard at the Big store and will so continue till the end of time.

TO-MORROW AND MONDAY
THE LAST 2 DAYS OF THE
48c
SALE don't miss it
THESE VALUES RANGE TO $2.50 AND ARE UNCOMPARABLE

48c for Values to $2.50.
The remainder of the White House stock of Dress Goods and a few Sealette Plushes, ranging to $2.50 values, yard 48c

48c for 85c Silks.
Black Figured Armures and Faille Silks; 85c values, yard 48c

48c for 75c Silks.
19-inch All-Silk Satin Duchess and Black Taffeta; also an assortment of pure Silk Colored Taffetas; 75c values, yard 48c

48c for $1.50 Silks.
High Grade Novelty Waist and Dress Silks; values ranging to $1.50, yard 48c

48c for 85c Brocades.
All pure Silk Black Brocades; 85c value, yard 48c

48c for 75c and $1 Silks.
36-inch Satin Serge and Hemstitched effect in Silk Taffeta; $1.00 and 75c values, yard 48c

48c for $1 Silk Brocades.
Evening shades in Silk Brocades, suitable for waists and dresses; new cord and tucking effects; values to $1.00 yard, yard 48c

48c for $1.00 Velvets.
The White House stock of Silk Velvets; a few colors left; $1.00 value, yard 48c

48c for 75c and $1.00 Dress Goods.
40-inch All-Wool Granite Cloth and Serges, 50-inch Camel's Hair Plaids, 42-inch Black Pierola and 50-inch Black Serge; 75c and $1.00 values, yard 48c

48c for $1.25 Juliettes.
Ladies' Felt-Lined, Fur-Trimmed Juliettes; large sizes only; in red, brown and black; $1.00 and $1.25 values 48c

48c for $1.25 Bath Seats.
Bath Tub Seats; $1.25 value 48c

48c for $1.25 Enamel Ware.
Genuine Imported White Steel Enamel Ware; some slightly imperfect; values to $1.25; each 48c

48c for $1.50 Papeterie.
Papeteries; 75c to $1.50 values 48c

48c for Values to $2.50.
The White House stock of Muslin Underwear, Infants' Cashmere Robes and Fancy Lace Hoods, etc.—Values up to $2.50 ..... 48c

48c for $1 25 Silk Tucking.
All over Silks, tucked and corded, open work effect, 18 inches wide, assorted colors—$1.00 and $1.25 yard 48c

48c for $1.00 Novelties.
Odds and ends of Silverware, Celluloid Novelties and Picture Frames—Values to $1.00 ..... 48c

48c for $1.00 Neckwear.
Ladies' Neckwear in a variety of styles and colors—Values to $1 ..... 48c

48c for $1.50 Belt Buckles.
Belt Buckles in a variety of styles—Values 75c to $1.50 ..... 48c

48c for $1.00 Comforters.
Slightly imperfect Comforters—$1.00 value 48c

48c for 85c Spreads.
Marseilles Pattern Bed Spreads—85c value 48c

48c for 75c Sheets.
81x90 Heavy Sheets, hand torn, hemmed and laundered, ready for use—75c value 48c

48c for 75c Table Linens.
72-in. Linen Table Damask—75c value, yard 48c

48c for $1.00 Underwear.
Ladies' Silk Mixed Vest or Pants, in white only, $1.00 value, each 48c

48c for 75c Underwear.
Ladies' ¾ Wool Vest or Pants, in natural gray only—75c value, each 48c

48c for $1.00 Ladies' Hose.
Sample line of Silk Lisle Ladies' Hose, in pink, blue, tan, scarlet and black—75c and $1.00 values 48c

48c Men's $1.00 Underwear.
Men's Heavy Wool Jersey Rib Shirts and Drawers, odd sizes only—$1.00 value, each 48c

SEE HOW MUCH MONEY YOU CAN SAVE TO-MORROW AND MONDAY.

Salinger's Big Department Store

S. W. COR ELEVENTH AND WASHINGTON STREETS, OAKLAND, CAL.